WEATHER FORECAST

Victoria and Vicinity—Moderate to fresh southerly and westerly winds; continued fine and warm.

Vancouver and Vicinity—Light to moderate winds; continued fine and warm.

The Daily Colonist.

(ESTABLISHED 1858)

COLONIST TELEPHONES

Advertising	Empire 4114
Business Office	Empire 4114
Circulation	Garden 1812
Job Printing	Garden 5241
Editorial Rooms	Empire 4111
Social Editors	Empire 3311

NO. 171—SEVENTY-FOURTH YEAR | VICTORIA, BRITISH COLUMBIA, TUESDAY, JUNE 28, 1932 | TWENTY PAGES

IN SIAMESE JUNGLES Sinclair Finds Odd Customs and Adventure in Journey Through Treacherous Forest—Page 3

SORORITY MEETS IN CITY Women Attend From All Parts of Canada and the United States—Page 7

Col. Fallis Warns That *CONVENTION OPENS* Pacifists Must Remember Elimination of War Will Be Slow Fight—Page 2

MEN WHO ATTACKED CATHOLIC PILGRIMS MUST PAY PENALTY

Those Responsible for Sunday Disturbances in Ireland to Be Brought to Justice, Viscount Craigavon Declares—Special Guard for Papal Legate on Visit to Ulster

BELFAST, Northern Ireland, June 27 (CP).—Disturbances between Groups in Northern Ireland and parties of pilgrims to the Eucharistic Congress in Dublin brought forth tonight an official statement in which Viscount Craigavon, Premier of Northern Ireland, condemned those responsible and declared active steps would be taken to bring them to justice.

A number of persons were seriously injured in the melees which occurred at several railway stations as bands of Catholic pilgrims, on their way to the closing ceremonies of the great congress yesterday, were attacked. Stones were thrown and in some instances pilgrims gathering at railway stations were attacked by groups of Orangemen. At Belfast, Larne, Donnemanagh and Ballymena pilgrims were attacked and stoned.

SPECIAL GUARDS

Armed police today guarded the railway line along which the trains of children from the congress returned to Ballymena, and at various stations disbanding pilgrims were escorted to their homes without incident. Tomorrow a special guard will accompany Cardinal Lauri, the papal legate, on his visit from Dublin to Ulster.

PILGRIMS MOBBED

The worst outbreak occurred at Ballymena, where a mob was on hand as hundreds of pilgrims gathered at the railway station to board their trains.

A fight developed and as it progressed it became evident the pilgrims were being worsted, and the police succeeded only in confining the ill-tempered crowd to the opposite side of the roadway, where stones and bottles could still be hurled at the pilgrims.

Before the officers took a hand, however, several pilgrims were beaten and kicked. Some women were thrown down, their hats pulled off, their umbrellas broken, and their basket luncheons taken from them. Many girls among the pilgrims became hysterical. Others wept and still others knelt in prayer.

TRAIN IS STONED

As the train left the station large stones bumped off the carriage roofs, broke windows and littered the corridors with broken glass.

Continued on Page 2, Column 3

EXONERATES CAR DRIVER

Death of Allister A. Westcott Accidental, Coroner's Jury Decides

Accidental death was the verdict brought in by the coroner's jury at an inquest held at Sands Funeral Parlors yesterday to inquire into the accident at Langford Lake which resulted in Allister A. Westcott, sailor, of H.M.C.S. Skeena, being fatally injured.

Owen Smith, driver of the automobile with which the motorcycle driven by Mr. Westcott collided, was the chief witness.

DESCRIBES CRASH

He said that he was driving north on the Island Highway, shortly before 9 o'clock Saturday night. As he rounded the bend at the foot of Langford Hill, on the Island Highway, he saw a motorcycle approaching in the middle of the road. He swung well over to the righthand side of the highway, but the approaching machine kept coming straight towards him. It seemed to be out of control, Mr. Smith said.

"I steered as far over as I could get, but could not avoid the accident, and the motorcycle crashed into the front of my car," Mr. Smith told the jury.

POLICE STORY

Constable Thomas Feander told of how he received a report of an accident while on patrol duty and sped to the scene to find Mr. Westcott and his companion, William L. K. Napier, lying on the road in an injured condition. Mr. Westcott, who was in a grave condition, was rushed to the hospital in the C. & C. ambulance, which was given the right-of-way into town.

The jury adjourned to St. Joseph's Hospital to take the evidence of Mr. Napier, who explained that the motorcycle was in second gear at the time of the collision.

MAGISTRATE SHOT DEAD

DACCA, Bengal, June 27 (AP).—M. K. Sen, special magistrate at Munshiganj, Bengal, was shot dead today by an unknown assailant.

Hoped to End Anglo-Free State Dispute

EAMON De Valera, President of the Irish Free State, arriving in London to discuss the two important matters of the oath of allegiance and the annuities, was met at the station by Rt. Hon. J. H. Thomas, British Secretary of State for the Dominions. The principals in the photograph are, left to right: Sean O'Kelly, Vice-President of the Irish Free State; Mr. De Valera; and Mr. Thomas. Mr. O'Kelly will head the Free State delegation to the Imperial Conference at Ottawa, it was announced Sunday.

Approving Shouts With Parade and Music Greet Suggestion for Repeal

Fist Fight Also Interjected Into Proceedings at Democrat Convention

VIALS OF WRATH POUR ON OPPONENTS

By KEN CLARK
Canadian Press Staff Writer.

CHICAGO, June 27.—A demonstration against prohibition involving a fist fight and the upsetting of some lady delegates, and the announcement by Governor Franklin D. Roosevelt, candidate for the United States presidential nomination, he would call off his forces seeking to abrogate the two-third nomination rule, were the features of the Democratic national convention getting under way today, all smiles and determination to defeat President Herbert Hoover.

RISE IN APPROVAL

When Senator Alben W. Barkley, of Kentucky, a lifelong dry, put it to the convention assembled in the flag-draped Stadium, Congress should repeal the Eighteenth Amendment, the delegates rose with ringing palms and a shout of approbation.

In Oklahoma, "Alfalfa Bill" Murray's state; in Nebraska, Kansas and Texas was seen some reluctance to join the demonstration. Other state

Continued on Page 2, Column 5

Mutual Advantages to Be Aim of New Zealand's Delegation

WELLINGTON, New Zealand, June 27 (CP).—"New Zealand will strive for mutual advantages, for her future depends on the prosperity of Britain and her sister Dominions," said Hon. J. G. Coates, Minister of Public Works, former Prime Minister of New Zealand, as he prepared tonight to lead the Dominion's delegation to the Imperial Economic Conference at Ottawa.

"I have much faith in the good outcome of the Ottawa Conference, provided each unit of the Empire is prepared to co-operate in solving the vital economic problems facing the British Commonwealth," said Mr. Coates.

The scope of the agenda, Mr. Coates added, showed it was only by strengthening the whole foundation of Empire commerce that there would be hope for economic recovery. No part of the Empire could hope to benefit at another's expense, nor could one Dominion find that way out without co-operating with the other units.

Mr. Coates will be accompanied by Hon. W. Downie Stewart, Finance Minister, and official and unofficial advisers.

Conservative Is Victor in Royal; Liberal Elected

Hon. George B. Jones Wins Vindication in New Brunswick Constituency—Joseph Jean, K.C., Elected in Maisonneuve, But Party Majority Reduced—Standing Unchanged

SUSSEX, N.B., June 27 (CP).—Hon. George B. Jones, Conservative, was returned to the House of Commons by a majority of 588 votes as a result of today's by-election in the constituency of Royal. The complete count reported by all polling stations gave Mr. Jones a total of 7,739 votes as compared with 7,151 for his Liberal opponent, Donald V. White.

The by-election was necessitated by the resignation of Mr. Jones from the House of Commons last April.

In the general election of 1930 Mr. Jones was victorious in a straight party fight with the same opponent. At that time the Conservative candidate received 8,698 votes against 5,774 for Mr. White.

RESIGNED FROM SEAT

Mr. Jones, a veteran in politics and at one time Minister of Labor, resigned his seat on April 12 and in the by-election sought vindication for his action, resulting from a section of an act requiring that no member of Parliament may receive moneys from the public treasury other than his session indemnity and statutory allowances. Mr. Jones said he had just learned that a transaction between his firm at Apohaqui, N.B., and a Dominion Indian agent had been a contravention of the House of Commons act. The transaction in question involved the sale of supplies for relief of destitute Indians, and a profit of more than $75.

MAJORITY IS REDUCED

MONTREAL, June 28 (CP).—Joseph Jean, K.C., today retained the constituency of Maisonneuve, on the island of Montreal, for the Liberal interests. He was elected to the House of Commons to succeed the late Clement Robitaille, by a

Continued on Page 2, Column 6

RUMANIAN CLOUDBURST DROWNS EIGHTEEN

BUCHAREST, Rumania, June 27.—Eighteen persons, including several women and children, were drowned today when a heavy cloudburst swelled the rivers in the Provinces of Bukowina and Moldavia, washed away a number of houses and tore out railway lines.

FRENCH ATTITUDE STIFFENS IN DISCUSSION WITH GERMANS

Conversations at Lausanne Suspended Until Wednesday—Herriot Says Scheme Proposed by Germany Inadmissible—Latter Denies Ability to Pay and Refuses to Yield

Little Chance of Avoiding Adjournment of Conference

LAUSANNE, June 27 (CP).—The scene at Lausanne shifted again with a darkening sky as it appeared late tonight the French delegation was stiffening in its attitude towards the Germans. The latter had notified France today they could not pay reparations. After three hours' consultation, the two groups suspended their conversations until Wednesday. Premier Edouard Herriot of France and Chancellor Franz von Papen of Germany interviewed in turn Premier Ramsay MacDonald of Great Britain, who subsequently remained in conference with his Cabinet colleagues until midnight.

When Count Lutz von Krosick, German Finance Minister, outlined today the development scheme which Germany offers as a substitute for the eventual resumption of reparations payments desired by France, Premier Herriot received the proposal with reservations, which he judged necessary.

COULD NOT CONSENT

Afterwards, at an interview with newspapermen from France, he is understood to have declared that the German scheme was inadmissible and that he could not consent to the cancellation of reparations without adequate compensation.

Germany's willingness to negotiate a trade treaty with France is understood to have been indicated by Count von Krosick today, in addition to the following four points of his scheme in substitution for reparations:

1. German participation in the reconstruction of European countries.

2. Participation in a common fund for the benefit of endangered currencies.

3. Participation in a world solution of monetary and economic problems.

4. Germany's decision to work with France "for all needs, wherever possible."

ON TWO POINTS

Commenting on his country's offer, the German Chancellor said: "Germany bases her case on two points: first, the negative one that she cannot pay; second, the positive one that she is ready to present concrete plans for European recovery."

Germany, the Finance Minister said, was determined not to yield an

Continued on Page 2, Column 5

British Gunboat Made Target by Chinese Planes

HONGKONG, June 27 (AP).—The British gunboat Moorhen was bombed y mistake today by Chinese aeroplanes sent by General Chan Chai-Tong to recover a quantity of munitions captured by Admiral Chan Chak, rebel commander of the Cantonese Navy. Near Klau Island the planes apparently mistook the British boat for a Chan Chak craft. Bombs were dropped near her, but she was not struck.

ARMS PARLEY MAY ADJOURN

Britain Not Ready to Make Final Decision on Hoover Proposal

LONDON, June 27 (CP).—Great Britain is not ready for some time to make an absolute decision on President Herbert Hoover's sweeping proposal for a one-third cut in the armaments of the world.

The Cabinet discussed the proposal today without reaching any decision, and later Sir John Simon, Foreign Secretary, pointed out the Dominions would necessarily have to be consulted before any decision was formulated.

OTHER PLANS TO CONSIDER

In the House of Commons, Rt. Hon. Stanley Baldwin, acting Prime Minister, made it clear that in the British Government's view there are many possible counter-proposals to the Hoover plan to be considered from other countries, as well as Britain's own well-formed views, before the Government is called upon to take a stand on the Hoover programme.

MIGHT HAVE TO ADJOURN

And Mr. Baldwin casually let slip a remark of great significance when he added the whole disarmament conference might have to adjourn.

Sir John returns by air to Geneva, where the general disarmament commission of the world conference is sitting, tomorrow. Sir Herbert Samuel, Home Secretary, will go by train to Switzerland tomorrow, probably for Lausanne and the reparations conference.

MEXICO SHAKEN BY MORE EARTH SHOCKS

MEXICO CITY, June 27 (AP).—A dispatch from Colima, which was hit by a tidal wave last week, said the city was shaken yesterday by three more fairly sharp earth shocks. They were accompanied by low subterranean rumblings.

Belated reports said that the towns of Cinautlan and Camotean de Miraflores were destroyed by last week's quakes.

Appointed Britain's First Sea Lord

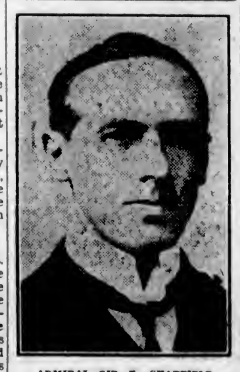

ADMIRAL SIR E. CHATFIELD
commander-in-chief of the British naval forces in the Mediterranean, who will succeed Admiral F. L. Field, First Sea Lord, as Lord Commissioner of the Admiralty and Chief of the Naval Staff of Great Britain.

Sky Chariot Speeds Up Gold Rush

LAC DU BONNET, Man., June 27.—Prospecting in Manitoba entered upon a new phase today when ten prospectors, with 6,000 pounds of supplies, equipment, and five canoes left here in one aeroplane for the Island Lake goldfield, 200 miles north and on the Manitoba-Ontario boundary. Their sky chariot was the huge Junkers of the Canadian Airways, the "Flying Box Car."

The machine was chartered by the Manitoba Chamber of Mines, with the result that the ten prospectors can get into the field at a cost of about $60 each, including equipment.

WILL NOT CUT GAS PRICES

Dealers Remain Adamant—Fourth Company Joins Independents' Ranks

While automobile dealers and service station operators were holding a meeting yesterday to discuss the question of gasoline prices, a fourth garage joined the ranks of those selling cheap motor fuel.

The latest recruit is the Davis Motor Company, Yates Street, which during the week-end sold gasoline at the 29-cent price inaugurated by the Jameson Motor Company.

At the dealers' meeting, however, it was decided to abide by the standard price of 32 cents, in as much as the refiners had not lowered their rates.

CREATES HARDSHIP

If a reduction was effected, it was stated, a number of smaller service station owners, who realize only a small profit from gasoline sales at their best, would be put out of business and this would make a noticeable increase in unemployment in the city. Richard Taylor presided over the meeting.

On the other hand, R. J. Jameson, of the Jameson Motor Company, declared he had reduced the price of gasoline, not for the purpose of making inroads on other dealers' business, but in an effort to encourage more motorists to bring their cars out of storage. With more cars on the road, he believes a revival in the automobile trade would be brought about.

LONDON TO GET MORE BUSINESS

New York Bankers Appreciate Effect of Recent Provincial Flotations

NEW YORK, June 27 (CP).—Successful flotation of two provincial bond issues in the London market is accepted by New York bankers as a forerunner of increased resort by Canadian borrowers to the London new issues market, "during the current period of financial strain and unsettled exchanges," says The Herald-Tribune today.

The paper refers to the placing of British Columbia's £1,500,000 of 5 per cent issue in London in May, which was quickly oversubscribed at 99, and of £1,000,000 of Alberta's 5 per cent last Thursday at 98½.

POISE RECOVERED

"The new trend," says the paper, "is something of a tribute to the London new issues market, which recovered its poise last December.

"It remains the opinion of almost all competent authorities that the Canadian dollar will eventually be re-established on a parity with that of the United States, notwithstanding the present discount of nearly 13 per cent on Montreal funds in New York.

APPROVED BY HIGHEST

"It is accepted here the Canadian borrowing in London had the tacit approval of the highest banking authorities in England. This assumption is justified, since the effect on the exchanges accords with impressions prevalent here in regard to London financial policy."

De Valera Is Likely President

DUBLIN, June 27 (CP).—President Eamon De Valera, of the Irish Free State, is a strong possibility for the presidency of the council of the League of Nations next Autumn.

With Sean T. O'Kelly, vice-president of the executive council, leading the Free State delegation to the Imperial Economic Conference, it is considered almost certain Mr. De Valera will go to Geneva to attend the meting of the council of the League in September.

If he does go to Geneva, he will in all probability be appointed president, for the Free State is first on the rota to supply the chairman this time.

British Boat Drops From Ocean Race to Save Opposing Crew

Favorite in Contest Rescues Men When Fire and Explosion Wreck Schooner—Crossed Atlantic to Take Part—One Lost Overboard

NEW YORK, June 27.—A gripping tale of bravery and traditional British sportsmanship was revealed today when James H. Ottley, Locust Valley yachtsman, described how the English schooner Jolie Brise, a favorite to capture the Montauk to Bermuda race, dropped out to rescue the crew of Ottley's Adriana, which exploded last night with the loss of one life.

The Adriana had started with twenty-six other craft Saturday for the annual race to Bermuda, but encountered difficulties only a few miles from Montauk. The crew, composed of Ottley and his brother, Herbert; Henry Stehli of Locust Valley; Thomas Cutter, of Glen Cove; Clarence Cosley, of East Orange, N.J., and five professional sailors, was unable to cope with flames which broke out when the cabin stove overheated yesterday afternoon.

MAN LOST OVERBOARD

As dusk fell, Ottley said, the flames spread. Soon an explosion shook the schooner, throwing Cosley overboard.

Then it was that the Jolie Brise, attracted by the glow against the sky, abandoned a favorable position and went to the stricken craft's aid, standing by throughout the night until she was able to take off the survivors and land them at Montauk.

CROSSED ATLANTIC

The Jolie Brise is owned by Robert Somerset, of London, and had crossed the Atlantic about a month ago expressly to compete in the race.

The survivors of the Adriana have returned to their homes none the worse for their harrowing experience. Cosley's body had not been recovered today.

STATE TO PROVE ACTUAL CONTACT

FLEMINGTON, N.J., June 27.—Sweeping into action with swift stride against John Hughes Curtis, th prosecution, in its trial for obstruction of Justice, put Colonel Charles A. Lindbergh on the stand late today, after outlining a brief and surprising case against the Norfolk boat builder. Speaking in calm, even tones, the famous flyer told of the fantastic dealings Curtis said he had with a desperate kidnapping band, of midnight meetings, journeys to the waterfront, and threatening demands relayed by Curtis that the kidnappers might sell the baby to the highest bidders among gangsters.

The Lindbergh recital seemed pointed towards the statement of the case that Curtis, instead of "imagining" all the dealings with supposed kidnapper intermediaries, was in actual "contact" with them.

The youthful prosecutor, Anthony M. Hauck, Jr., declared the State would prove "beyond reasonable doubt" the boat builder was in actual "contact" with the kidnappers.

CLAIM BIGGEST LEDGE OF GOLD

Discovery of Huge Deposit of Free Milling Ore Reported

CORDOVA, Alaska, June 27.—All Cordova was stirred today by reports of Fred Johanson and E. E. Smith, of Cordova, that they have discovered "the biggest ledge of gold in the world." They have staked twenty-two claims near Mile 41 of the Copper River Railway, where the recent breaking of a huge glacier lake washed away the entire side of a mountain.

They were backed by Emil Helekal, Cordova business man. Experienced mining men here said if present indications hold out, it will be the biggest gold mine in the world.

The discoverers said the ledge is only two and one-half miles from the railroad tracks, and is exposed for a width of about 1,800 feet and a depth of 1,500 feet. They could not estimate how deep it extends underground.

They said they already have traced it a mile and a half back, and have "three hundred million tons of ore in sight with assays running $3 a ton."

As at many of the world's largest mining sites, the ore is of low grade content, but the Cordova men reported it was "free milling" ore. They said it was telluride and sylvanite.

Urgent Necessity For Readjustment Of Taxes Stressed

Hon. Joshua Hinchliffe Points to Need of Early Agreement Between Councils and Boards on Method of Levying School Rates

NELSON, June 27.—Urgent necessity for readjustment of school financing, affecting school boards and city councils mutually, was stressed by Hon. Joshua Hinchliffe, in a significant address before the convention of the Union of British Columbia Municipalities here today. Mr. Hinchliffe also met a committee of the union, extending what he said publicly at the conference.

Some causes of unrest between boards and councils, he intimated, could be traced to the specific relationships built up by means of the British Columbia Schools Act and other municipal laws, prescribing the respective powers of councils and boards on school matters.

LIABILITY OF COUNCILS

A major irritant at this time was a provision in the Schools Act whereby councils were forced to pay over to boards a full 100 per cent of the tax for school purposes, irrespective of what percentage of this tax has been collected from the people. Friction of many years' standing has become intensified in some centres through the unequal operation of this provision, Mr. Hinchliffe stated.

A more serious difficulty he cited as the present division of authority on matters of school expenses, whereby the board ruled absolutely on ordinary expenditures, and the council had a voice in extraordinary expenditures. A third form of expense, being that part of school services which are not obligatory by law, but which many boards have

Continued on Page 2, Column 4

TO BEGIN WORK ON ISLAND DOCK

Construction of Pier Island Wharf Will Be Commenced Next Monday—Contract Let

Work on the new wharf to be constructed at Pier Island, new Doukhobor prison colony, will be started next Monday, it was announced yesterday by L. D. Rines, manager of the James McDonald Construction Company, Limited, contractors.

The wharf, which will be forty feet by sixty feet, will have an approach of 350 feet from the shore. In addition to the dock, floats will be provided for smaller craft.

The whole structure will be built of untreated fir, so that the job will be handled in this district. The wharf is expected to be completed in about a month from commencement. Cost is estimated at approximately $5,000.

Strike Ties Up Railway In Mexico

MEXICO CITY, June 27 (CP).—Southern Pacific Railroad in Mexico was completely tied up this afternoon, when 3,500 employees went on strike after negotiations for a settlement had failed.

A spokesman for the road here said the walkout was caused by the union's attempt to prevent the Southern Pacific from putting through a 10 per cent wage cut.

The entire 1,300-mile road was shut down completely. No disorders were reported.

Col. G. O. Fallis Says Elimination of War Will Take Some Time

Pacific Coast Theological Conference Sessions Begin in Metropolitan Church Here—Vancouver and Seattle Speakers Heard

THE Pacific Coast Theological Conference, which opened its proceedings in the Metropolitan United Church last evening was informed that the greatest enemy to the mission of world peace today was the great army of well-meaning people who, declaring that war was an evil, followed this up with the declaration to "let us wipe it out overnight." This statement was made by Colonel the Rev. George O. Fallis, B.D., C.B.E., of Vancouver, who, as a padre in the Canadian Expeditionary Force, is well known as a seeker after peace but who does not believe that the desired end can be accomplished as easily as such pacifists think it can.

Speaking on the subject of the intricate problem of world peace, Colonel Fallis asserted there had never been a vital forward movement made in the interests of humanity that did not take time to accomplish. The problem of world peace was the greatest move in history, but it would naturally take time to accomplish.

AGAINST DRIFTING

On the other hand, the speaker said, he did not believe in allowing the world to drift in this matter. He sympathized with those who described war as stupid and wanted to see it stopped. There would have to be an attitude of mind attained which would allow of the leading men of the various nations to discuss the matter together. He stated that for himself he was not a pacifist at any price.

There was necessity for a deeper spiritual mindedness being developed before peace could be assured.

The reactionary movement was referred to by the speaker, which he said found expression in the saying that the way to prepare for peace was to prepare for war. In this connection he referred to the tremendous sums which were invested in the manufacture of munitions and armaments. The influence of these interested parties was constantly at work, even at Geneva, to bring about a continuation of the war spirit.

CHANGING ATTITUDE

The doctrine that as long as man was man there would be war was not as prevalent as it was. The most profound thinkers of the day thought otherwise. It was not Christian philosophy, said Colonel Fallis. There were those who believed that the end of war would take a period extending more than one hundred years. There would have to be bred an international spirit that would be able to go the bounds of the nation to which one belonged and bridge the gap with another nation by good will rather than by prejudice and hate.

Spirituality was the great need of the present hour in connection with the peace movement. The Christian nations were not ready to go forward, he said, and he drew from the history of recent times in the main nations of the world support to this statement.

Germany was saying that the other nations were going back on the Treaty of Versailles, although blaming Germany for its alleged improper action regarding a treaty as a "scrap of paper." The Church of Christ, said the speaker, must keep its flag flying. If the church slipped back, the cause of peace in the world might suffer a severe check. Colonel Fallis declared he wanted to see this matter kept a keen subject among the serious minded so that the task might be confronted.

CHURCH SINGING

The other speaker was Rev. F. W. Westwood, B.A., of Prospect Congregational Church, Seattle, who discussed the subject of hymnology and modern worship. He dealt with the history of music in the world and stated that there was a close relation between music and religion. He showed how various nations in the religious ideas had brought in music in some form or other.

Proceeding to the use of music in the religious work of the church, the speaker took exception to the preachers who were impatient of the part which the choirs and the organist played in the services. The same applied to the musically inclined, who wished to monopolize all the service, he contended. There was room for both departments in worship. Music had always played an important part in religion and this was very evident among the Hebrews.

Mr. Westwood enumerated some of the great hymns of the present time, stating that he would not displace the old hymns with the more modern ones altogether. Both had their part and could be used to advantages by the churches. He was of the opinion that they might be coming to a place where the successful church would be the one that would be a singing church. In support of this he instanced the hold which the programmes of Seth Parker had on the present-day listeners to radio.

The meeting was presided over by Rev. Nelson A. Harkness, B.A., B.D., of Vancouver. Miss Isabel Crawford contributed to the evening's programme with a solo.

SCOPE OF CONFERENCE

The conference embraces all religious denominations extending over the Province of British Columbia and the States of Washington and Oregon. This is the nineteenth conference held under its auspices.

The meetings are open to all. The evening meetings are made especially inviting for the general public, with the day gatherings largely devoted to theological subjects of special interest to the clergy.

This morning Rev. Willard Brewing, D.D., will conduct the devotional part of the proceedings, commencing at 9:30 o'clock. Professor Ciyo Jackson, Dean of St. Stephen's Theological United Church College at Edmonton, will speak on the subject "New Testament Criticism and the Christian Church—Today." Rev. Marion E. Bollen, D.D., of University Baptist Church, Seattle, will deal with the subject "The Kingdom of God—a Study."

A conference luncheon will be held at noon for the members of the conference.

The afternoon programme will consist of an address by Rev. J. W. Minto Swan on "An Appreciation and Criticism of Some Recent Religious Thought." Rev. Alan Gardiner will deal with the subject "The Christianity of Saint Athanasius."

In the evening Rev. Harold L. Bowman, of Portland, will speak on "Sheer Religion," and Rev. Elbert Paul, of the First Baptist Church, Vancouver, will speak on "The Changeless Christ for the World of Today."

MEN WHO ATTACKED CATHOLIC PILGRIMS MUST PAY PENALTY

Continued from Page 1

At Larne, a clash occurred as the pilgrims were about to board a steamer for Dublin. The windows of the buses which had brought them were smashed, and several were injured, but none seriously.

The Belfast and Coleraine disturbances were comparatively minor. In the capital stones were thrown at trams conveying pilgrims to the Great Northern station, where they were to entrain for Dublin. The police made a baton charge and two policemen were injured. Omnibus windows were broken at Coleraine in a similar display.

The portholes of the excursion steamers at Larne also were broken by stones, some of which struck several men among the pilgrims. Stones also crashed through the windows of St. Narcissus Chapel at Larne.

RETURN OF MONARCHY FAVORED IN GERMANY

BERLIN, June 27 (AP).—Return of the Hohenzollerns to the throne of Germany was called for today by the Nationalist party.

Restoration of the Kaiser was proposed yesterday at a party caucus by Alfred Hugenberg, Nationalist leader, who declared the Nationalists favored a return to the monarchy.

COMMON TABLE SALT OFTEN HELPS STOMACH

Drink plenty of water with pinch of salt. If bloated with gas add a spoon of Adlerika. This washes out BOTH stomach and bowels and rids you of all gas. MacFarlane Drug Co. (Advt.)

URGENT NECESSITY FOR READJUSTMENT OF TAXES STRESSED

Continued from Page 1

permissively adopted, also becomes part of the ordinary expenses, and must be paid by councils without recourse. Technical education, domestic economy, manual training and school transportation were some of the extension services enumerated in this connection.

ORDINARY EXPENSES

The Schools Act further obliges boards to provide for the education of any children of school age up to sixteen years of age, who may wish to attend school; and gives optional leave for the education of those over sixteen, and willing to attend school. If the board elects to provide for those over sixteen, the cost becomes at once an ordinary expense, not subject to council review, and apart from any vote of the people, Mr. Hinchliffe pointed out.

"It may be that there are other difficulties in the relationships between these two bodies, the councils and the boards; but those I have cited will show that there is an urgent necessity for readjustment," the Minister of Education continued. "During the last session of the Legislature, it was suggested that the Union of British Columbia Municipalities and the British Columbia Schools Trustees Association should jointly consider these matters and, if possible, come to some agreement, which could be implemented by whatever legislation was found necessary."

WIDER POWERS GIVEN

Mr. Hinchliffe then turned to changes in the Schools Act at the last session, showing that added powers of a discretionary nature had been given to boards to enable them to spread school taxation more equitably.

"Ever since I took office it has been my experience that school districts generally, including municipalities, have complained bitterly of the unfair system of taxation for school purposes that was in existence. Municipalities, for instance, could collect taxes only upon land, and the complaint was made that a great number of children being taught in the schools were those of parents without property, and therefore the children of non-taxpayers.

"The big demand was for such a redistribution of taxation as would require payment by certain people who, under the system in vogue were, to a large extent, if not entirely escaping taxation. An income tax was first suggested, but implications would arise which would make this plan unworkable. Some other method had to be found.

THOSE NOT PAYING

"There were at least three classes of persons who were escaping either wholly or partially the payment of taxes for school purposes. These included the owners of property, whether sending children to school or not, whose taxes for school purposes were exceedingly small; persons who were sending children to school and who owned no property, and therefore not paying direct taxes for school purposes; and persons living in a municipality who neither sent children to school nor owned property.

"Alterations in the Schools Act give the municipalities the power to collect school taxes from these three classes of persons. Very similar legislation exists in Saskatchewan.

REMEDY NOW EXISTS

"It is quite possible that these amendments made at the last session may need strengthening as their weaknesses become apparent during the actual application, but even at the present time they offer to those municipalities who care to take advantage of them, a means of securing money for school purposes from other sources than taxation on land.

"I am told that one objection that has been made is that many people who are included in the three classes named have not money wherewith to pay any taxes. If this be true, then neither the municipal authorities nor the provincial authorities can possibly collect from them; and if the authorities cannot collect money for school purposes from the people, there is only one course to be followed, and that is to reduce the cost of the services given until that cost is within the power of the people to pay," continued Mr. Hinchliffe.

VICTORIA PLAN CONSIDERED

The Minister of Education touched on the resolution recently presented by the Victoria Conservative Association, which suggested that as fifteen was the compulsory age to which all children must attend school, legislation should be enacted prohibiting any expenditure out of public funds for education beyond that point, save for a system of bursaries designed to aid pupils who would show direct advantage from further education.

"To say the least, I am of the opinion that this suggestion ought to be carefully considered. It may be that there are equally outstanding matters which would make its adoption undesirable. I am bringing it to your attention, in order that members of the union may examine the question, and any comments or suggestions in regard to it would be appreciated by the department.

BURSARIES SUGGESTED

"If a system of bursaires were established in connection with the plan, the child of the poorest parents, if he could show that he had outstanding ability, would be enabled to develop himself to the utmost, in spite of the financial condition of his parents. This method would result in advantage not only to the individual, but to the province as a whole," Mr. Hinchliffe concluded.

The minister was closeted with a committee of the union during the day, going at greater length into the questions he had broached.

Alleged Attacker Appears in Court

VANCOUVER, June 27 (CP).—Soong Gip, alias Ng Shong Dip, charged with the attempted murder of his wife and fifteen-year-old son in their home here on Saturday, appeared in police court today and was remanded until July 4.

The woman and the boy, who were terribly slashed by some sharp weapon, are recovering from their wounds, but will be unable to appear in court as witnesses for some time

MANY ADDED TO LIST OF DOCTORS

Charles Beevor-Potts, of Nanaimo, Among Successful at Recent Medical Examinations

OTTAWA, June 27.—Canada is to have 278 more medical doctors. Dr. J. Fenton Argue, registrar of the Medical Council of Canada, today announced the list of candidates who passed recent examination of the council held at various centres early this month.

The list of successful candidates under the cities at which they wrote includes:

Montreal—Robert N. Dick, Britannia Beach, B.C.; Gardiner A. Coburn Frost, Vancouver; Frank L. Horsfall, Jr., Seattle, Wash.; Henry Scott, Vancouver; George W. D. Tutill, Merritt, B.C.

Toronto—Charles Beevor-Potts, Nanaimo, B.C.; Kenneth F. Brandon, Revelstoke, B.C.; Christinia A. Fraser, Vancouver, B.C.; Kenneth Groves, Vancouver; Everard T. W. Nash, Vancouver; Harold M. Shimokura, Vancouver.

Edmonton—John W. Bridge, Vancouver; Charles E. McRae, Vancouver.

Vancouver—Winston E. Austin, Winnipeg; Edward D. Emery, Edmonton; William N. Moray Girling, Vancouver; Keith H. W. Johnston, Shoal Lake, Man.

FRENCH ATTITUDE STIFFENS IN DISCUSSION WITH GERMANS

Continued from Page 1

inch in enforcing the policy of no more reparations.

Previously, Chancellor Franz von Papen, of Germany, who returned from Berlin today, declared: "Restoration of confidence is necessary for world recovery, and the re-establishment of confidence is only possible by complete cancellation of reparations."

The German attitude is generally understood to be the result of the Cabinet conference held by Von Papen in Berlin over the week-end. At the same time Premier Herriot had been conferring in Paris over the week-end, and in Paris he found no sentiment for dropping the French demand that Germany continue reparations, even if a temporary renewal of the moratorium is unavoidable.

SEE LITTLE HOPE

Some observers saw in the French and German attitudes no hope for anything but an adjournment of the conference, forecasting that if this step was taken, a committee of experts would be appointed to fix a formula of agreement in the disputed question of cash payments by Germany.

In Berlin, Herr von Papen encountered strong criticism based on an interview, in a Paris newspaper, in which he was quoted as having accepted France's claim to compensation in lieu of actual reparations. He met this criticism by asserting he had been misunderstood, explaining he had merely said Germany and France would get more satisfaction by co-operating than by continuing reparations schedules.

COMMON CASH BOX

In his talk with the French today, Finance Minister von Korsick suggested a way out of the dilemma might be found through creation of a common cash box, into which Germany would pay sums when she was financially able. But these payments, he insisted, would not be made under the heading of "Reparations."

APPROVING SHOUTS GREET SUGGESTION FOR REPEAL

Continued from Page 1

standards wobbled, rose and moved bobbing into the aisles as delegation after delegation cut its moorings on the floor and moved slowly yet with vigor into a general parade around the hall.

LADY IN MELEE

Finally the Texas banner moved out of place. There was a struggle for its possession, fists flew out, a stout lady bit the dust and another dry was overturned. Two policemen appeared as if by magic, and the procession moved forward, lively.

It was the cue for music. The great organ roared gaily into "How Dry I Am." The tempo was skippy. The demonstrators smiled, cheered, whistled. For a quarter of an hour they milled about jostling. The organ let loose with another tune, and the Democrats started to bawl "Happy Days Are Here Again, the Sky Above Is Clear Again."

WANTED TO FINISH

Barkley cried into the microphone, "Clear the aisles, the delegates will sit down, I want to finish my speech." After a while everyone was back in his chair. It was not only a "swell" demonstration, it was elegant, and in its spontaneity and unanimity utterly unlike anything seen at the Republican festivities here ten days ago.

Keynoting the convention, Barkley let loose the vials of his wrath upon the Republicans for permitting the business boom preceding the depression, for high tariffs and a lot of other things. Democrats proposed to reduce the indefensible tariff rates of the Hawley-Smoot Act, he said, which was all right except that Barkley himself has voted for some fairly high tariffs.

While all this was going forward at the stadium, the cohorts of Roosevelt downtown were getting a little worried about nominating the New York governor. They discovered they were about forty-eight votes short of a majority to get through abrogation of the two-thirds regulation, and in consequence in the interests of party harmony, the governor informed them by wire from Albany not to press the matter.

NO SERVILE THRONG

Democrats here assembled are not by any means the lock-step performers of the Republican convention. The majority of them want Roosevelt for candidate, but they will not stand for any orders from his general staff to change the rules. Because of the now obviously absurd strategy of James A. Farley, Roosevelt's campaign manager, in announcing the two-thirds rule would be abolished and the consequent uprising among the free and independent delegates, the candidacy of the governor tonight is less of a certainty.

The first real test of Roosevelt strength is expected tomorrow, when his forces will attempt to substitute for Jouett House as permanent chairman of the convention, Senator Thomas J. Walsh, of Montana, a Roosevelt man.

DISCUSS WAR DEBTS

The platform committee worked away today in a Lakeside hotel. One item of peculiarly foreign interest was the proposition of Senators David I. Walsh, of Massachusetts, and Carter Glass, of Virginia, for modification or cancellation of war debts. William Gibbs McAdoo, of California, and Senator Burton K. Wheeler, of Montana, opposed. If there is any mention of war debts at all in the platform it probably will be of an equivocal nature.

MUSIC A-PLENTY

Meantime there are plenty of bands in Chicago. There are a lot of bands—bands in navy uniforms, a band in black and silver with a magnificent busby made of Polar bearskin or something on the drum-major's head, a band of girl kilties wearing the Murray tartan, who have come all the way from Oklahoma to toot for the sombre "Alfalfy." These bands and more also, get into the hotel lobbies and the headquarters of various candidates and do their best to break the eardrums.

The band at the stadium, although about half a bar behind the soloist in "The Star Spangled Banner," played "Dixie" and "My Old Kentucky Home" "very pretty."

CONSERVATIVE IS VICTOR IN ROYAL; LIBERAL ELECTED

Continued from Page 1

majority of approximately 1,000 votes over Jean Fauteux, Conservative. Three other candidates received so few votes that they were not factors in the counting, and all three lost their deposits.

While Mr. Fauteux was defeated he could point to a greatly reduced Liberal majority from that received by Mr. Robitaille in 1930. At that time the latter member won by 5,400 votes over Mrs. Desjardins, Conservative. Maisonneuve, since its formation in 1898, has always elected either a Liberal or Labor member.

The final result available tonight showed that with one poll to hear from, the vote was: Joseph Jean, K.C., Liberal, 15,689; Jean Fauteux, Conservative, 14,328; Alex. Gauld, Socialist, 616; Heliodore Binette, Labor, 566; Deis Courchesne, Independent-Liberal, 265.

STANDING IS UNCHANGED

OTTAWA, June 27 (CP).—By-elections today leave the standing of political parties unchanged. In Royal, N.B., Hon. George B. Jones, former Conservative Minister of Labor, was re-elected. In Maisonneuve, Que., Joseph Jean retained a Liberal seat. Conservatives hold a majority of fifty-five seats over Liberals.

The party standing is: Conservatives, 140; Liberals, 85; U.F.A., 9; Progressives, 3; Labor, 4; Independents, 2; vacancies, 2. Total, 245.

The two vacancies occurred since Parliament prorogued. By a recent judgment of the Supreme Court of Quebec, Aime Boucher, Liberal (Yamaska), was declared unseated. Another Liberal, Thomas McMillan (South Huron), died about two weeks ago.

BONERS

are actual humorous tid-bits found in examination papers, essays, etc., by teachers.

In India the washing is done by men. It takes four generations to finish it

* * *

Apollo was a God of the air. He flew around on wings. He was the watcher of the skies.

* * *

Synonymous means when one, two or more words sound alike.

* * *

Aristotle was a leader of government. He founded aristocracy.

Hippocrates was also a leader of government. He discovered hypocrisy.

* * *

The Gulf Stream rises in the Gulf of Mexico, flows up the Mississippi River, through the Great Lakes and the St. Lawrence River, then across the Atlantic Ocean and the Mediterranean Sea and up the Nile before being lost in the sands of the Sahara Desert.

* * *

Columbus' sailors wanted to mutiny. Columbus had one deaf ear. He turned it toward the sailors and went on.

NO REDUCTION IN QUALITY WITH LOWER PRICED
Dentistry
Only the price is less . . . the highest standard of workmanship and materials is maintained.
Come in and let us give you an estimate on your dental work. You will be amazed at the new low cost.
DR. GORDON LEDINGHAM
DR. E. S. TAIT
E 1515 707 YATES ST. Open Evenings

Screen Doors
All sizes
Delivered
$2.35
HALL'S HARDWARE

"Build B.C. Payrolls"
Pacific Improves The Flavor
Years ago, when Pacific Milk announced that all the pure cream richness could be and was retained in this good milk, it was a sensation in the trade. We knew then that could vacuum cans be used it would give a finer flavor. But experts said only dry foods could be packed in vacuum. Pacific Milk has found how to use vacuum cans and the improvement is wonderful.
PACIFIC MILK
"100% B.C. Owned and Controlled"
Plant at Abbotsford, B.C.

$195
YOKOHAMA AND RETURN ON
N.Y.K.
TOURIST CABIN
This special summer rate good for going up to July 31 and for return up to October 31. Ask about rates for other classes and ports.
NYK Japan Mail LINE
Consult Any Railway or Steamship Agent, or Great Northern Railway, Agents, 916 Gov't Street

The Problem Solved
Due to the continual changes in our modes of living, we are faced with new problems every day. Has it ever occurred to you how much easier housecleaning is with the new Beatty Cleaner and Polisher?
Beatty Washer Store
Phone Gar. 7511
1609 Douglas St.

Victoria's Leading PRESCRIPTION STORE
Where the High Standard of Pharmacy Is Always Maintained
Bring or have your Prescriptions telephoned to us.
Prompt Motorcycle Delivery (No Extra Charge)
THE OWL DRUG CO., LTD.
Campbell Building, Fort and Douglas — Prescription Specialists — W. B. Bland, Mgr. Garden 7113

Electric Hot Plates $2.50
For Summer Cooking, From
MURPHY ELECTRIC CO.
722 Yates Street Garden 1713

Batchelor's Cash and Carry
PEOPLE'S CASH, POPULAR CASH, SELF SERVICE — THREE STORES — 749 YATES ST. G 5931; 1317 DOUGLAS ST. E 2431; DOUGLAS ST.
Tuesday Specials
"SALADA" TEA — 40th Anniversary Brown Label 52c Per Lb.
Certo Bottle 27c
Sesqui Matches 1 dozen 16c
Shaker Salt 10c
Pure Coffee Lb. 23c
Shelled Walnuts Pieces, lb. 22c
New LOCAL Strawberry Jam, 4-lb. tin 39¢
Best Foods Mayonnaise, 16-oz. jar 37¢
Crab Meat Large tin 16c
Saanich Clams 2 tins for 25c
Squirrel Peanut Butter, 2 lbs. for 25¢
New Australian Currants, 2 lbs. for 25¢

ONE FLAT KEY WILL SPOIL THE RECITAL
One flat tube will spoil your Radio!
Give your radio a new lease of life by replacing the worn-out tubes with
Westinghouse RADIOTRONS
AT YOUR DEALERS

A Special Message for
The Man Who Wants Good Returns When He Buys Life Insurance
POLICYHOLDER 28946 purchased a 20-Pay Life policy 18 years ago (at age 37). *For the past 12 years he has been receiving more by way of increase in the cash value of the policy and annual dividend combined, than the amount of his premium.* He now has a sum of cash to his credit greater by $115.29 than the total amount of his 18 annual premiums and, in addition, he has had $3,000 life insurance protection throughout all these years.
And the results are growing more gratifying year by year! For instance, although the premium is only $115.80, the increase in the cash value this year plus the annual dividend totals $174.72—51% greater than the premium.
NOTE—If the present London Life dividend scale had been in effect for the past 18 years the total dividends would have been even greater.
The London Life is in an exceptional position to give gratifying results to its policyholders.
Established 1874
London Life Insurance Company
"Canada's Industrial-Ordinary Company"
HEAD OFFICE - LONDON, CANADA
To The London Life Insurance Company, London, Ontario.
What is the best low-net-cost proposition you can suggest for me? I am ..... years of age (nearest birthday), and am interested in the item checked.
☐ Protection for Family. ☐ Investment. ☐ Retirement Income.
Name (Please Print) .....
Address .....

GAS 29c Per Gallon
TAX INCLUDED
TIRES
The Firestone "Sentinel" is a tire of remarkable quality at an amazingly low price . . . and as a further economy for the motorist we make a liberal allowance for your old tires.

Make of Car	Size of Tire	Price	Make of Car	Size of Tire	Price
Ford	30x3½	$4.20	Chrysler Erskine Plymouth Pontiac	4.75/20	7.90
Ford Chevrolet	4.40/21	5.80	Buick Chrysler De Soto Dodge Essex Nash Pontiac	5.00/19	8.35
Chevrolet	4.50/20	6.15			
Ford	4.50/21	6.35			
Ford Chevrolet Plymouth	4.75/19	7.70	Essex Oldsmobile Nash	5.00/20	8.40

Liberal Allowance for Your Old Tires
Jameson Motors Ltd.
The Service Garage
Studebaker, Rockne and Pierce-Arrow Cars
740 BROUGHTON STREET

Finest Quality Meats
The Choicest Cuts—The Finest Quality At Prices You Can Well Afford
New England Market
QUALITY LOCAL LAMB
Shoulder Lamb, per lb. 16¢
Legs Local Lamb, per lb. 30¢
Lamb Chops, per lb. 25¢
Lamb Stew, per lb. 12½¢
Legs of Mutton, per lb. 20¢
Shoulders of Mutton, per lb. 10¢
Mutton Stew, per lb. 8¢
SELECTED STEER BEEF
Pot Roast Beef, per lb. 10¢
Boiling Beef, per lb. 7½¢
Prime Ribs of Beef, per lb. 16¢
Choice Beef Sausages, per lb. 10¢
CHOICE PORK
Legs of Pork, per lb. 15¢
Loin of Pork, per lb. 15¢
Pork Steak, per lb. 12¢
Pure Pork Sausages, per lb. 15¢
New England Market
750 Yates St. (Opposite Dominion Hotel) Empire 2823

Sinclair Braves Live Terrors of Siamese Jungles

Entry at Border Puzzles Conscientious Customs Man—Friendly Baboon Helps Author to Fruit—Catch Black Panther Yawning

By GORDON SINCLAIR
(Special to The Colonist. Copyright, 1932.)

SOMEWHERE IN SIAM (SNS).—Black panthers, white baboons, green snakes and muddy brown rivers blend into a symphony of moving, twisting color which marks the backdoor entrance to Siam. We're sure out in the backwoods now, and a big fat pot of gold or diamonds is of less immediate value than a stale ham sandwich.

GORDON SINCLAIR

Our two-man hamadryad hunt carried Scott, the Bangalore sniper, and myself, across the Siamese border today where an astonished little soldier with bulging eyes demanded our passports, guns and health certificates and then, pawing through his regulation book with a damp thumb, discovered on page 4 that he should never desert his post and on Page 9 that he should accompany all foreigners coming into Siam as far as the nearest recognized customs border which, in this case, was through twenty-nine miles of tangled jungle alive with every creepy crawly thing you can think up.

Clumping through the sun-spiattered jungleland after we had smeared two man-eating hamadryads, Scott and I looked like a pair of muddy hobgoblins. There was no pathway, of course, and slime-covered puddles hedged us in. We'd sipash into some of these up to our knees and hope for the best so far as snakes were concerned. Once we came to a tiny clear puddle wiggling and alive with blood suckers. There were little ones black as coal.

TEMPERATURE 100

We still wore our woven bamboo snake armor and had the shotguns ready to go. It was humid and hot as blazes. Mosquitoes got under our lobster pot armour and feasted on our blood. Scott already had a mild touch of malaria so he didn't mind, but I licked up some quinine.

We stopped under a fat bumpy sort of tree and something came bounding down through the leaves to land at my feet. We looked up with the guns all ready and saw two lizards fighting. They were big lizards with blue heads and golden bodies. The heads were nearly as big as all the rest put together and they were both bleeding from neck wounds.

"Hello," Scott exclaimed, "Look at that tree." It was covered with mud ten or twelve feet from the ground. It was some of the dried mud which had clattered down to betray the lizards.

"Mud—what of it?" I asked. "Flood time mud; we must be at the river bank. Watch these Siamese soldiers. They're crafty and suspicious."

We left the lizards to fight it out and found a narrow path leading down to the river. It was about seventy-five yards across and there was a cable there with a flat barge fastened on the far bank.

A sort of military outpost was stuck up on stilts there and when we bellowed across the little soldier with the big eyes came out and looked at us through fieldglasses. Two slim women and a man got on the barge and came after us. They spoke Burmese and Siamese but we couldn't even say "yes" or "no" in these languages.

We climbed out of our bamboo coats and got on the barge. Instantly from every tree in the neighborhood baboons came swarming down and leaped onto the barge with us. There were about forty of them chattering and friendly and tame as pussy cats. They just wanted to migrate to Siam and here was a chance. There were sleek mama baboons with little ones hanging to their backs, and big heavy-jawed males, who looked on us with supreme indifference. They were a very pale grey, almost white, and brought a lot of red fruits with them. The fruits looked like figs. Scott said they were good so I wanted to try one and eased up to the baboons. The current was swift and kept tugging at the barge, pulling it sideways. The baboons looked at me friendly enough so when I saw a couple of the fig things on the planks I reached out. A big bull baboon, seeing my idea, nonchalantly picked up one of the fruits and handed it to me. "There ought to be a sign here," Scott grinned. "A sign?" "Sure—'Baboons will please not feed the men.'" I couldn't think up a quick answer but tore into the fig and it was a failure because little wooly worms had beaten me to it.

COMIC RELIEF

When we touched the Siamese bank the monks scattered silently into the trees and the pint-size trooper came out making a big fuss. He finally managed to say "passa porta" but we just laughed it off. I'm no Carnera myself but I could have picked this lad up and tossed him into the river.

He was baffled and kept pawing through his book of rules. The Burmese women who had brought us over pointed at their foreheads and then at the bungalow up on the stilts. We didn't know what it all meant but went inside and they gave us some tea. The soldier kept standing around making noises like a parrot and the women kept pointing to their foreheads.

Finally they went outside and started hitting a piece of railroad track that hung there and a boy done up like an aviator came sleepily out of the jungle. He tried a couple of other languages and then said in English, "Who are you?" "I'm Trader Horn—that other guy is Robinson Crusoe," I said. He barked at the parrot man and this was written in a book. Laboriously the two of them went through a lot of idiotic red tape and we tried to think up idiotic answers. Scott said his father was Rin Tin Tin and I said I was a professional snake charmer.

"What's the matter with these women?" we asked. "They want you to do something for them." "Always oblige baffled Burmese beauties," Scott said. "Right thing. Code of honor and all that. Playing fields of Eton." The women got us and led us through high snake grass to a clearing.

There were five huts there of woven palmleaf and bamboo. They were stuck up on bamboo stilts with a ladder leading up to each one. At night, when the prowling killers came around, they pulled the ladders and slept in what these people call peace.

REAL DANGER

The women took us to a stout stockade divided inside like a crossword puzzle. There were sleek buffalo there, a few goats, hundreds of small chicken, one cow and a sick dog. Those, with twenty-two people, made up this Siamese village. The dog was a long-haired mongrel, blind and earless. "Panther," the Burmese said. "Black panther kill cow, kill goat, kill boy, hurt dog."

"Killed a boy?" Scott demanded. "Boy die two days back. Boy's mother want white man kill panther with guns."

"Hasn't anybody here got a gun?" "Soldier have gun."

"Well, what about him?" "No bullet."

"Righto," Scott said. "Bring that soldier here. Tell him we'll stay one night. If the panther comes around we'll get him."

"Panther come every night. Sometimes come daytime. Kill baboon."

"You must be crazy," I said. "We've only got shotguns and birdloads. Might as well try to floor an elephant with a peashooter."

"Well, we can't lose," the sniper promised. "We sit up in one of those shacks, draw up the ladder and hope." "But panthers climb trees." "Sure they do. But they don't climb huts. Let's go."

The women, still pointing to their foreheads, took us into one of the huts. It shook a bit under our weight. The women brought us a snipe curry and some dried fish. The food made me droway and I fell asleep with the peaceful suddenness of a baby. It was just twilight when Scott shook me. It was dark in the hut but light outside. He pointed across the compound where a fat black panther was leaning back on his haunches and yawning.

"What a shot; couldn't miss," Scott said. "Sure; if we only had a rifle." We sat in the growing gloom hoping the panther would come nearer. It did. Tell you tomorrow.

BRITISH TOURISTS VISIT UP-ISLAND

Entertained at Duncan and Taken to View Industries of the District

DUNCAN, June 27.—The visiting British tourists, in charge of W. A. McAdam, had a busy day in the district yesterday.

There was a good turnout of residents to greet them on their arrival, when the ladies of the party were presented with bouquets by the Cowichan Chapter, I.O.D.E.

After luncheon at the Commercial Hotel, the party were taken in cars, supplied by residents, to Crosslands' Seed Farm, to L. F. Solly's Poultry Farm, to Maple Bay and then to tea at the home of Mr. and Mrs. W. M. Maclachlan. After tea, the James Seed Farm at Cowichan Bay was visited.

In the evening the Cowichan Male Choir gave a concert to the visitors and the general public.

The party left for Chemainus at 10 o'clock this morning to inspect the mill. After being entertained at luncheon by the V.L. & M. Company, they entrained for Nanaimo

According to the latest appraisal the site of London's Mansion House is valued at $10,000,000.

Appeal in County Court to Release Ship St. Patrick

Abandoning his motion, filed in the Supreme Court here, to quash the conviction and seizure of the American purse seiner Ss. Patrick by way of certiorari, Stuart Henderson, counsel for Captain John Sumich, master of the vessel and owner, has filed notice of appeal direct to the County Court here, it was learned yesterday.

The St. Patrick was seized by the fishery patrol Givenchy in August, 1930, and was confiscated by the Crown on an order from Police Magistrate George Jay. The charge against the vessel was laid under the Fisheries Act for unlawful fishing for salmon with a purse seine in Canadian waters. The appeal will not likely be heard until after long vacation, which will be September.

The St. Patrick is now at New Westminster, having been towed from Victoria after confiscation two weeks ago.

HEAVY BATTERY TO TAKE PART

Duncan Howitzer Unit Will March to Victoria Thursday for Exercises

Victorians will have an opportunity to see a heavy battery on the march on Thursday, when the Howitzer Battery, of Duncan, part of Military District No. 11 artillery forces, will route march down the Island Highway, and cross by the Mill Bay ferry to the West Saanich Road.

The battery, fully horsed and manned, is coming to take part in week-end tactical schemes under the direction of Victoria officers.

The Duncan unit is a four-gun howitzer battery, and will be seen on the route of March as it would appear in an actual theatre of war, with mounted officers, drivers, and attending artillerymen. Long lines of similar batteries were seen in column of route in the Great War, as field and other pieces were moved to cover various sections of the front.

The tactical exercises will be participated in by a number of units, under direction of the general staff here.

CLUB MEETS IN HISTORIC PLACE

Dickens Fellowship Body Holds Summer Outdoor Session at Old Craigflower School

The Dickens Fellowship Club of this city Saturday afternoon held its annual outdoor meeting on the grounds of the Old Craigflower School, the first institution of learning to be established in what is now the Province of British Columbia. Before proceeding to the business of the meeting, the members inspected the collection of relics of bygone days which have been gathered together by the Native Sons and the Native Daughters of the province, and placed in the building. The old school has, through the thoughtfulness of the societies, collected many interesting pictures and materials connected with the early history of the province, and is seeing that they are preserved.

PRAISE FOR WORK

W. L. Llewellyn, president of the organization, referring to the value of the collection now in the old school, expressed the opinion that it was fitting that the Dickens Fellowship should meet there. Charles Dickens had done a great deal to arouse attention to the need of better training of the youth.

He referred to a number of the exhibits in the place, citing that the Melrose diary had been preserved and a copy as a photostat was on display there. He recalled some of the incidents connected with the San Juan embroglio, which dated back to 1855, which was the date of the establishment of the Craigflower School.

RECALLED HISTORY

Later in the afternoon, Mrs. H. A. Beckwith, past chief factor of the Native Daughters of British Columbia, addressed the gathering, reciting what had been done in the effort to preserve for the future the articles and documents connected with the early history of this part of the province.

She referred to the hearty co-operation of the Saanich School Board, which had made it possible for the Native Sons and Daughters to carry out the plans connected with the preservation of these historic articles.

Erasures on checks or other documents which are invisible to the naked eye can be detected by a photographic process recently discovered in Europe.

ACID STOMACH IS DANGEROUS

Sufferers From Indigestion Cut THIS OUT

"Stomach trouble, dyspepsia, indigestion, sourness, gas, heartburn, food fermentation, etc., are caused nine times in ten by chronic acid stomach," says a well-known authority.

Burning hydrochloric acid develops in the stomach at an alarming rate. The acid irritates and inflames the delicate stomach lining and often leads to gastritis or stomach ulcers. Don't dose an acid stomach with pepsin or artificial digestants that only give temporary relief from pain by driving the sour, fermenting food out of the stomach into the intestines.

Instead, neutralize or sweeten your acid stomach after meals with a little Bisurated Magnesia, and not only will the pain vanish, but your meals will digest naturally. There is nothing better than Bisurated Magnesia to sweeten and settle an acid stomach. Your stomach acts and feels fine in just a few minutes. Bisurated Magnesia can be obtained from any reliable druggist. It is safe, reliable, easy and pleasant to use, is not a laxative, and is not at all expensive.

Be sure and get the new style package, dated March, 1932. This new package gives three times the value, and is a greatly improved formula. If your druggist hasn't the new style package, he will get it for you. Insist on it. (Adv.)

MORE CRIMINAL APPEALS FILED

Seven Persons Convicted of Offences Apply to Appeal Court Here

Seven additional appeals were filed with the Victoria registry over the week-end for hearing by the British Columbia Court of Appeal now in session here. All of the appeals are from persons convicted of offences on the Mainland, the majority being from Vancouver courts.

The new appeals, which have yet to have dates set for hearing, are as follows:

Rex vs. Joseph Leonard, appealing from a conviction for having stolen goods in his possession. This appeal is from the Kamloops Assize Court, where Leonard was convicted by a jury and sentenced by Chief Justice Morrison. The sentence was six months.

REX VS. MINNESS

Rex vs. Louise Minness: An appeal from a conviction on a charge of conspiring to defraud. The appellant was convicted at the Vancouver Assize Court and sentenced to two years.

Rex vs. Elija Moran: An appeal from conviction on a charge of conspiring to defraud. This appellant, along with Louise Minness, was also sentenced to two years at the Vancouver Assize Court.

Rex vs. Kenneth C. Brown: Two notices of appeal have been filed in this instance. One is from a conviction of the Vancouver Assize Court and the second notice is to appeal from a conviction by a Vancouver magistrate. Record not completed.

Rex vs. Thomas H. Fitzgerald: Appellant is appealing from conviction and leave to appeal from sentence. Particulars in this appeal have not been filed.

REX VS. MATHEWSON

Rex vs. Percy Mathewson: An appeal from a conviction by a New Westminster magistrate for breaking and entering, and leave to appeal from sentence. The records in this appeal are not complete.

Rex vs. James O'Donnell: Notice of appeal on a question of law and motion for leave to appeal against conviction. Records not completed.

In all the above appeals the prisoners are to appear in person.

SIX CHINESE TAKEN BY NARCOTIC SQUAD OF MOUNTED POLICE

As the result of activities of the narcotic squad of the Royal Canadian Mounted Police last Saturday night, six Chinese appeared in the Esquimalt and Saanich police courts yesterday morning. Five of the Chinese were taken by Corporal M. T. Berger, officer in charge of the Victoria squad, and one was arrested in Saanich.

Chan Sam pleaded guilty to smoking opium and was fined $50 and $2.50 costs or two months. On a charge of being in possession of opium he was remanded to Thursday for hearing. Lee Wah Hon, Seto Chu and Lum Tong were each fined $50 and $2.50 costs or two months for being in a place where opium was being smoked. Yew Chow Jack pleaded not guilty and was remanded to Thursday.

Lum Quan Tim, arrested in premises on Shelbourne Street in Saanich, and charged with being in possession of opium, was remanded until Thursday without pleading.

The inhabitants of the village had decided to pull down and rebuild the parish church. Now it happened that the richest man in the village was a Quaker and they were puzzled what to do. If he was asked to contribute, he would have to refuse. If they passed him over, he might be offended. So they finally went to the Quaker and frankly told their quandary. Said the Quaker: "Friends, thee hast judged me rightly; I cannot in conscience contribute to the erection of a church not my own; but didst thee not say something about pulling down the church? Put my name down for $500 for that."

The Prescription Chemists

Why the Prescription Store?

Skilled workmanship and the consistent use of only pure ingredients make our prescription service exceptionally desirable.

FORT AT BROAD — McGill & Orme LIMITED — PHONE G ARDEN 1196

Wanted a Farm

IN EXCHANGE FOR A SUBSTANTIAL 10-ROOM RESIdential Rooming House, one block from Government Buildings. Arrangements can be made to take this over as a going concern, with tenants and furniture. This is clear title property. Owner wants about 10 acres good land and buildings—anywhere in British Columbia.

Seafront

OAK BAY—A CHARMING RESIDENCE STANDING ON half acre, commanding uninterrupted view of Oak Bay and the mountains beyond. Cannot be overlooked. There are 8 well-arranged rooms, besides servants' quarters. No expense was spared in building this beautiful home. Some of the items consist of plate glass windows, automatic hot water furnace, oak floors and mahogany trimming, 2 tiled bathrooms, connecting garage, beautiful garden, in Oak Bay's most desirable section. Now offered at half the cost, $16,500, and terms can be arranged.

Glass House

2½ MILES FROM CITY HALL, SAANICH TAXES. 180 x 140, on which there is a glass house 100 x 30, with hot water heating, now planted to tomatoes, and a cottage with city water and electric light. Price reduced to $2,500.
And adjoining the above, 8 acres cultivated land, rich soil, for **$1,500**

AUTOMOBILE LIABILITY, FIRE AND ACCIDENT INSURANCE

COLES, HOWELL & CO., LTD.
638 View Street G 1032

FOR RENT
Up-to-Date City Office — Broad Street

Steam heated and fully modern, this commands a central position, in the heart of the business section. We will make any alterations to suit reliable tenants.

For Further Particulars Apply

E. B. RICHARDS
Empire 7722 Suite 7, Metropolitan Bldg. Opposite Postoffice

GRANTHAM'S LIME CORDIAL
Lemon and Orange Juice. Makes a tasty drink. Bottle 23c
PIGGLY WIGGLY

For Sale or To Rent
Furnished
The Boarding House Known as
"CHERRYBANK"
818 Quadra Street

Also SUMMER COTTAGE ON LANGFORD LAKE, 3 bedrooms, one large living-room, large veranda, kitchen and pantry.

Telephone G5185
Morning, Before 2 P.M., or After 8 P.M.

—Semi-Annual
—Clearance
—of Apparel !

Offers Many Exceptional Bargains Here This Week in

Women's Coats, Suits and Dresses

In a Season of Remarkable Sales, This One Is an Outstanding Event

Angus Campbell & Co., Ltd.
1008-10 GOVERNMENT STREET

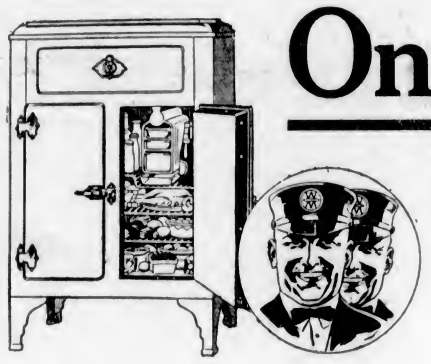

On Guard Day and Night

THE Government protects you the year round with pure food laws.

Do you protect yourself?

To safeguard health you must safeguard food.

Only Electric Refrigeration

can be depended upon to safeguard food day and night and only the

Westinghouse *Dual-automatic* REFRIGERATOR

can give you lifetime, trouble-free, positive refrigeration. Ask us to explain the DOUBLE PROTECTION and DOUBLE SATISFACTION the "Built-In-Watchmen" (exclusive Westinghouse feature) brings to you. Also how

25c A Day Puts a Westinghouse Refrigerator in Your Home— No Down Payment

B.C. ELECTRIC

Salesrooms—DOUGLAS STREET PHONE G 7121

The Daily Colonist

Established 1858.

The Colonist Printing and Publishing Company, Limited Liability.

J. L. Tait, Business Manager.

Subscription Rates by Carrier and by Mail in Districts Contiguous to Victoria, Served by Colonist City Carriers:

Yearly	$12.00
Monthly	1.00

All subscription rates payable in advance. Mail subscribers are requested to make all remittances direct to The Daily Colonist.

Subscribers in ordering change of address should be particular to give both old and new address.

Subscription rates by Mail:
To Canada, Great Britain, the United States and Mexico, except districts as above:

Yearly	$6.00
Half-Yearly	3.00
Quarterly	1.50

Tuesday, June 28, 1932

REDISTRIBUTING GOLD

The frozen assets in the shape of abnormal gold reserves, not usefully employed, are gradually being thawed out. Sterilized hoards are being released for world purposes, and in this movement is found an excellent evidence of approaching improvement in the economic outlook. It is noted that upwards of $1,000,000,000 of the gold reserves held in the United States has been exported since last September. At a matter of fact the gold reserve in question has been reduced from $5,015,000,000 to $3,900,000,000, where it stood in 1923. In the United States, as well, foreign short term balances have been reduced from $3,000,000,000 three years ago to $700,000,000.

The gold movement from this continent to Europe, up to the present, has mainly been to France, but eleven of the principal European countries, in the last nine months have increased their gold holdings by $1,100,000,000. In all these countries, with the exception of Germany, the gold reserves have now been brought to their full complement for central reserve purposes. In other words, those nations are ready, with sufficient backing for their currency, to participate in the trade revival that is anticipated. Moreover, there is every evidence that gold will continue to be drained from the United States until there is a more equitable distribution throughout the different countries of the world. This is a factor in the present situation regarded as being full of promise.

The next step to be taken, in an international sense, in the effort to readjust economic conditions is a conference of the nations designed to maintain currency exchanges at a value which will regulate commodity prices. The move for such a gathering has been made by Britain. It is supported by the United States. Britain, however, for the time being is preoccupied with the Imperial Conference to be held next month. When that is finished she will be in a position to promote the gathering for international currency and price purposes. In the meantime, events are being so ordered that when the international convention noted is held its task may not prove as difficult as it appears at the moment.

LIQUOR CONTROL IN FINLAND

In Finland the abolition of prohibition and the putting into effect of liquor control has not increased drunkenness. On the contrary, the cases of alcoholic poisoning have decreased by half since the introduction of legal drinking. In Finland, there is a contrast in the prices of alcoholic beverages as compared with British Columbia under government control. Wines, quite ordinary French products, are sold as high as seven to nine shillings a bottle. On the other hand, whisky and brandy are comparatively cheap. There are good Scotch brands of the former being sold in Finland for ten shillings a bottle, or about half the price that obtains in this province. Whisky is the favorite drink in Finland, and it has been found possible there to sell it without any necessity being seen of making abnormal profits.

Finland, under liquor control, is faced with rum runners who are able to undersell the prices charged under the government monopoly. The necessary measures are being taken to enforce coast protection, and Finnish authorities are now permitted to search foreign vessels in international waters if they are suspected of smuggling into Finland.

HOSPITAL ECONOMIES

It is gratifying to learn from the report of the annual meeting of the Royal Jubilee Hospital, that the institution has a balanced budget. This has been accomplished through an enlarged grant from the city and by reducing the staff to a minimum and practising rigid economy in administration. The average cost of each patient per diem has been slightly reduced. At the same time a number of building improvements have given increased and better accommodation in the tubercular, surgical and medical wards. Sick children are more happily housed and culinary and heating arrangements are more efficient.

The superintendent's report calls attention to the skilled service that the Jubilee Hospital, along with all other modern hospitals, provides in its radiological and laboratory departments. X-ray examination is now considered necessary for accurate diagnosis. Nearly 6,500 such examinations were made last year at the Jubilee. Biological chemistry places another valuable order of facts at the disposal of the local physicians through the laboratory, which last year made nearly 13,000 examinations. From these two sources some of the best in modern medical science is commandeered for the benefit of the patients, one-third of whom, be it noted, are given this service through the aid of provincial and municipal grants.

Little advertised and very little known is the service that the Jubilee Hospital gives to Greater Victoria and the Island through the Provincial Board of Health by means of its laboratory department. Signs of possible infectious diseases are put under the hospital microscopes. Samples of water and of milk are sent in for examination. The quality of water in a disused well, for example, is tested. Vaccines and anti-toxins are sent out free on call. Public health officers and the hospital authorities work in closest co-operation and keep a vigilant watch against the unseen devastators of the human frame. Greater prominence should be given to the absolutely vital part in that safeguarding of public health which now engages the attention of public-spirited communities.

This extended work is being carried out efficiently and economically according to the recent report of Dr. A. K. Haywood, medical adviser of the Provincial Government. The citizens of Victoria are receiving, he said, full value for their money. He also commends the administration as being in capable hands. A group of very active women's organizations, among which is the Women's Auxiliary, give not only money to the board of directors, but the human touch that means so much to the sick and discouraged. The sympathetic observance recently of Hospital Sunday will tend to strengthen still further the position of the hospital in public confidence. No community project calls for more intelligent sympathy than does a hostel for the sick.

RAIDING COUGARS

The Provincial Government obviously made a mistake when it removed the bounty from cougars. There is now little or no incentive to get rid of these animals, except to those whose stock is threatened. When the bounty existed professional hunters made special expeditions to bag cougars. Now the animals are being left footloose and the result is depredations such as are reported from the sheep farms at Metchosin. In a province where there is an effort to promote land settlement there ought to be some obligation resting on the authorities to insure that conditions affecting such settlement guarantee safety to stock from predatory animals. Hitherto what the Government did was to impose a bounty on cougars. Now that has been removed the obligation rests wholly on farmers to protect themselves and their stock. It is not a condition they should have to face. The Government should restore the bounty.

The amenities of politics in Britain are on a high plane. In paying a tribute to the late Sir Donald MacLean, Mr. Stanley Baldwin said: "In Donald MacLean I see a soul as clean as the west wind that blows over Tiree, where he was born. I see courage and love of justice. I see a soul that could not be deflected from its straight course. I see the deep conviction which he always manifested, and the memory of such a man will abide among us who knew his as long as our days last."

Vancouver is having police cars equipped with bullet-proof glass, guns, signal lights and radio-sending apparatus. It is remodeling its protective measures on those of Chicago. If it had made a practice from the beginning of catching its criminals the expense Vancouver is now indulging in would have been unnecessary.

GHOST SHIPS

When night its darkest mantle
O'er silent wharves has spread,
And decks no more re-echo
The shipyard-workers tread,
And e'en the mighty gantry
Seems grotesque overhead.

Where bare and dismal waters,
In mournful whispers glide,
Below each beam their ugly gleam
Is ever at your side,
And human eyes will fashion
Strange wonders 'neath the tide.

'Tis then you see the ghost ships,
The ships of long ago,
Loom stark and queer, yet true and clear
They pass you to and fro,
And cold and death-dewed breezes
Across the waters blow.

Green, clammy weeds are hanging
From every spar and beam,
Wet, slimy things that snake-like cling
Where gaping wounds are seen.
And from each ragged porthole—
A streak of light will gleam.

Pale spectral forms are crowding
The bruised and broken deck,
Upon each face you well may trace
A gruesome human wreck,
And frail and ghastly features
The throes of death reflect.

From out the grim dark shadows
Their glaring eyes unearth
The gantry's height where day and night
It roofed her peaceful berth;
And now the ocean's garbage
Encompasseth her girth.

No sound is heard, no whisper,
To break the awful spell,
Each passing wave heeds not the grave
Where gallant souls may dwell,
But we who shared their triumphs
May share their pain as well.

—Tom Carnduff.

The Weather

Meteorological Office, Victoria, B.C., at 8 p.m., June 27, 1932.

SYNOPSIS

The barometer remains high on the Coast and fine, warmer weather prevails over this Province. Fine, warm weather is reported in the Prairie Provinces.

PRECIPITATION AND TEMPERATURES

	Rain	Min.	Max.
Victoria	--	51	74
Nanaimo	--	55	76
Vancouver	--	52	78
Kamloops	--	54	88
Prince George	.04	46	80
Estevan Point	--	50	56
Prince Rupert	.02	52	60
Atlin	--	44	62
Dawson	.04	50	68
Seattle	--	58	78
Portland	--	58	84
San Francisco	--	54	68
Spokane	--	54	90
Los Angeles	--	56	74
Penticton	--	49	--
Vernon	--	50	--
Grand Forks	--	47	92
Nelson	--	45	90
Kaslo	--	47	79
Calgary	--	48	74
Edmonton	--	42	76
Swift Current	--	40	78
Prince Albert	--	48	74
Qu'Appelle	--	46	74
Winnipeg	--	46	76
Sunday—			
Toronto	--	60	78
Ottawa	--	54	78
Montreal	--	60	76
Saint John	--	50	62
Halifax	--	52	72

SUNDAY

Maximum	67
Minimum	53
Average	60
Minimum on the grass	45

Sunshine, 14 hours 12 minutes (Saturday).
Weather, clear.

MONDAY

Maximum	74
Minimum	51
Average	63
Minimum on the grass	47

Sunshine, 13 hours 6 minutes (Sunday).
Weather, clear.

5 P.M. WEATHER REPORTS

Victoria—Barometer, 29.92; wind, W., 20 miles; clear.

Vancouver—Barometer, 29.90; wind, N.W., 4 miles; clear.

Kamloops—Barometer, 29.64; calm; fair.

Prince George—Barometer, 29.78; wind, W., 4 miles; fair.

Prince Rupert—Barometer, 30.02; wind, S.E., 12 miles; cloudy.

Estevan Point—Barometer, 30.04; wind, N.W., 12 miles; cloudy.

Tatoosh—Barometer, 30.00; wind, S.W., 10 miles; foggy.

Portland—Barometer, 29.84; wind, N.W., 10 miles; clear.

Seattle—Barometer, 29.90; wind, N., 8 miles; clear.

San Francisco—Barometer, 29.70; wind, W., 10 miles; clear.

Note and Comment

By R. B. D.

But evil is wrought by want of thought
As well as want of heart.
—Hood.

A critical reader cries:

You persist in blathering about the iniquitous craze of motorists; your mind appears to be obsessed with an unrestrained hate for those who indulge the pleasure obtained in driving at a pace in excess of twenty miles an hour. Granted that there is danger in uncontrolled speed, not only for those incautious ones unfortunate enough to get in the way, but for adventurous drivers in search of a thrill, isn't there something to be said for speed in this age, something you have overlooked either purposely or intentionally? If there isn't, how do you account for the following clipped from the weekly edition of The London Times of June 9 last:

* * *

Our memory may be failing, for we do not recollect having persistently blathered for some time about the iniquitous speed craze of motor car drivers. But now that our attention has been called to the subject, we fail to see what logical connection there is between an express train traveling at the rate of more than eighty miles an hour over a given distance (the speed at which the Cheltenham Express on the Great Western Railway of England was driven) and a motor car rushing over a public highway at such or a very much lower rate of speed. We grant that if the motor car is to fulfil its destined purpose in the grand scheme of human events, certain concessions must be made to the spirit if not actually to the necessities of the times.

* * *

At present the only restriction upon the speed of the modern machine is the somewhat nebulous or indefinite requirement imposed upon the driver that he must not drive "to the public danger." When thirty-four thousand persons are killed in a year upon the highways of the United States and about seven thousand persons slain upon the streets and highways of Great Britain in a corresponding period of time, it seems to us that the restriction imposed upon modern motor drivers is not proving highly effective. If such a number of people were slaughtered annually in a war, what a fuss there would be about it—and what a number of conferences would be held and resolutions passed condemning it! If a plague were to sweep over any part of the world with such devastating results, what consternation there would be about it and what demands would be made for international action for the purpose of stemming the tide of the disease!

* * *

One reason why we have refrained from writing anything of late about this annual slaughter is that we have seen the hopelessness of protesting at all, because those primarily responsible apparently have determined that they can do nothing about it. The circumstances have gradually developed, and we must all adapt ourselves to them. Sacrifices must be made to the tendencies of the times. The victims of the circumstances cannot protest. Their mouths are closed effectually, and the possible future victims of the same circumstances might as well remain dumb—as dumb as if they were dead too. The utmost we can do is adhere to our original proposition: that excessive speed is the cause of a majority of the fatal accidents upon the highways.

* * *

Still, while there is life there is hope. For various reasons the general use of motor cars is declining. A few years ago it was estimated that there was one car for every family in the United States, and a popular but somewhat discredited American newspaper commentator declared that there was no economic reason why there should not be two cars in every family in the United States. The output of motor cars from the factories of the neighboring country has fallen to a degree at least corresponding to the general decline in the business of the country. As a matter of fact, we have been told by another authority that prosperity would again abound if the motor factories were given a state subvention which would enable them to turn out as many cars as they were turning out two years ago. But it is one thing to manufacture cars and another thing to induce people to buy them.

* * *

The cost of cars is only one factor in the situation. The cost of operating cars is a factor which deters people who would enjoy driving them from buying them and is causing a good many people who already own them to sell them. A few years ago when government and municipal revenues began to fall short of requirements, meetings were held for the purpose of considering methods for "broadening the basis of taxation." We remember some of those occasions and suggesting that it would be more pertinent for governing bodies to meet and consider methods for limiting the bounds of taxation. Our feeble voice then was as the voice of "one crying in the wilderness."

* * *

The basis of taxation has been broadened until it covers everything, and has become so burdensome that it is discouraging the use of motor cars. Instead of two cars to a family, a family is lucky indeed if it can afford the luxury of one motor car. License has been heaped upon license and tax piled upon tax until owning and running a car is not within the means of the average individual but a privilege reserved almost exclusively for the highly paid or the privately affluent. That of course is one way of solving the problem of the death rate upon the highways; but it is a way which is not likely to prove popular in a democratic country, where if the people are not all born free and equal, there is a chance for everybody to attain a basis of equality. The motor industry is so important that it seems a pity that the business of the manufacturers and dealers should be so seriously affected by taxation.

The Rhyming Optimist

By Aline Michaelis

THE GREAT WINDS

Oh, I am ever restless when
The great winds singing come,
The winds that chant of lands beyond
The farthest sea's tossed foam,
The winds that lure a roving heart
And mock at thoughts of home.

They bring such fragrant messages
From far, oh, so far away,
From bright exotic lands that know
Eternal Summer's sway.
From islands sweet with spice and rose,
Within some tropic bay.

The great winds call and I would go
In search of unknown lands,
To teakwood forests, dark and fierce,
To hard-packed, silver strands.
To seas that lift unto the sky
Their white and tossing hands.

OBJECTION TAKEN TO CUTTING OUT TREES ON STREET

The proposal of the city to cut out every second chestnut tree on certain streets was objected to by Madame A. B. Vivenot, of the Olympic Apartments, in a letter to the Chamber of Commerce directors which was read at yesterday's meeting.

Ald. W. T. Straith explained that the reason for cutting out these trees was to prevent the continual destruction of the sewer. It was, he said, proposed to plant smaller-growing trees. At the same time, the situation was now such that the council had decided to postpone action for the present.

Tides at Victoria

Time of tides (Pacific Standard time), at Victoria, B.C., for the month of June, 1932.

Date	Time H.M.	Ht. Ft.	Time H.M.	Ht. Ft.	Time H.M.	Ht. Ft.	Time H.M.	Ht. Ft.
1 ..	7:52	3.4					23:52	8.6
2 ..	9:20	1.7						
3 ..	0:10	8.6	8:49	1.3				
4 ..	0:35	9.0	9:20	0.7				
5 ..	0:43	9.1	9:55	0.4				
6 ..	1:00	9.2	10:30	0.4				
7 ..	1:33	9.0	11:10	0.4				
8 ..	1:50	8.7	11:50	0.7			22:50	8.3
9 ..	0:06	8.1	2:30	0.3	12:30	1.3	21:50	8.0
10 ..					13:10	2.1	21:53	7.9
11 ..					13:45	2.9	22:00	7.8
12 ..	4:30	5.5	7:54	5.6	14:15	4.0	22:05	8.2
13 ..	5:15	4.2	11:00	5.5	14:35	5.1	22:20	8.5
14 ..	6:00	2.9					22:40	8.9
15 ..	6:44	1.7					23:05	9.4
16 ..	7:26	0.7					23:33	9.7
17 ..	8:10	-0.1						
18 ..	0:09	9.9	8:50	-0.5				
19 ..	0:41	9.7	9:34	-0.7	19:39	8.5	30:57	9.4
20 ..	1:19	9.4	10:15	-0.4	20:00	8.5	22:13	9.4
21 ..	1:51	9.0	10:53	0.3	20:20	8.4	23:46	9.0
22 ..	2:28	8.3	11:40	1.0	30:42	8.3		
23 ..			12:00	1.8	21:02	8.3		
24 ..			12:55	2.0	21:30	8.3		
25 ..			13:30	4.0	21:30	8.3		
26 ..	5:36	4.3	10:15	5.0	13:05	4.8	21:44	8.2
27 ..	5:58	4.0					22:00	8.4
28 ..	3:37	3.3					22:10	8.5
29 ..	6:55	2.6					22:28	8.7
30 ..	7:35	1.9					22:56	8.8

The time used is Pacific Standard for the 120th Meridian west. It is counted from 0 to 24 hours, from midnight to midnight. The figures for height serve to distinguish high water from low water. Where blanks occur in the table, the tide rises or falls continuously during two successive tidal periods without turning.

The height is in feet and tenths of a foot, measured from the average level of low water.

To find the depth of water on the sill of the Esquimalt drydock at any tide, add 18.8 feet to the height of high water as above given.

To find the depth of water on the sill of the Bonsbees drydock add 30 feet to the height of high water as above given.

MOONRISE AND MOONSET

Time of moonrise and moonset (Pacific Standard time), at Victoria, B.C., for the month of June, 1931.

Day	Rises	Sets
1	3:26 a.m.	5:53 p.m
3	3:49 a.m.	7:01 p.m
3	3:13 a.m.	8:09 p.m.
4	3:53 a.m.	9:11 p.m
(New Moon on the 4th)		
5	4:39 a.m.	10:04 p.m
3	5:38 a.m.	10:48 p.m
7	6:46 a.m.	11:18 p.m.
8	8:01 a.m.	11:44 p.m.
9	9:18 a.m.	....
10	10:36 a.m	0:04 a.m
11	11:54 a.m.	0:23 p.m
(First Quarter on 11th)		
12	1:13 p.m.	0:39 a.m.
13	2:35 p.m.	0:54 a.m
14	3:58 p.m.	1:13 a.m.
15	5:27 p.m.	1:33 a.m
16	6:54 p.m.	2:04 a.m
17	8:19 p.m.	2:43 a.m.
18	9:19 p.m.	3:43 a.m
(Full Moon on the 19th)		
19	10:03 p.m.	4:51 a.m
20	10:36 p.m.	5:59 a.m.
21	11:00 p.m.	7:29 a.m
22	11:20 p.m.	8:47 a.m.
23	11:33 p.m.	10:00 a.m
24	11:49 p.m.	11:10 a.m
25	....	12:18 p.m.
(Last Quarter on the 25th)		
26	0:03 a.m.	1:23 p.m.
27	0:13 a.m.	3:31 p.m
28	0:33 a.m.	3:40 p.m
29	0:52 a.m.	4:49 p.m
30	1:17 a.m.	5:59 p.m.

Note.—These times are correct to within one or two minutes. Dominion Meteorological Observatory, Gonzales Heights, Victoria, B.C.

SUNRISE AND SUNSET

JUNE

Time of sunrise and sunset (Pacific Standard time), at Victoria, B.C., for the month of June, 1932.

Day	Sunrise	Sunset	Day	Sunrise	Sunset
1	4:17	8:08	13	4:12	8:16
2	4:15	8:08	17	4:12	8:16
3	4:15	8:08	19	4:12	8:13
4	4:14	8:07	19	4:12	8:16
5	4:14	8:08	20	4:12	8:16
6	4:13	8:09	21	4:12	8:13
7	4:13	8:10	22	4:12	8:16
8	4:13	8:11	23	4:12	8:16
9	4:13	8:11	24	4:14	8:16
10	4:12	8:12	25	4:14	8:16
11	4:12	8:12	26	4:13	8:17
12	4:12	8:13	27	4:13	8:17
13	4:12	8:14	28	4:13	8:17
14	4:12	8:14	29	4:13	8:17
15	4:13	8:15	30	4:13	8:17

The Meteorological Observatory, Gonzales Heights, Victoria, B.C.

THE COLONIST IN LONDON

The Colonist may be procured at the International News Stand of Messrs. Selfridge & Co., Oxford Street

Letters to the Editor

All letters to the Editor will be inserted except over the proper signature and address of the writer. This rule admits of no exception.

THE BLUE POPPY

Sir,—The blue poppy, grown by my daughter and exhibited in the City Market at the new stall inaugurated by the Saltspring Island Development League to sell our choice produce, seems to have aroused a good deal of attention, so a few words about it might be of interest to your readers.

This blue poppy, Meconopsis Baileyi or, more properly, Meconopsis Betonicifolia, was introduced to England from Tibet by Capt. Kingdon Ward some years ago.

We were fortunate enough to secure some seed the same year and have been raising it to a limited extent since. It has proved a great attraction to visitors, whose admiration it has excited.

By the bye, is the City Market as well known to Victorians as it deserves to be?

W. J. L. HAMILTON,
Fulford Harbor, Saltspring Island, B.C., June 27, 1932.

UNEMPLOYMENT

Sir,—I think you are too generous in publishing letters in your valuable paper, after reading some that are certainly fit for the waste paper basket, one especially in today's paper from Mr. Sheppard. "Whom the gods destroy they first make mad" would be applicable to this, I imagine.

The editorials and R. B. D.'s column are, in my opinion, sane and full of facts and ideas which should be more universally disseminated especially during these times when unrest and criticism are rife in the world. Constructive criticism is always welcome and, if I in my humble way may be allowed, I would like to point out that one of the principal reasons for the growing strength of Communistic ideas is the unemployment situation. Our governments, who no doubt are doing their best according to their lights to get us back to normal and relieve the distress, are, I think, open to criticism in discharging employees without just cause, thereby increasing unemployment, which they are trying to stem. Most of those discharged are of the "lower downs" and less able to pull through. Why not cut the salaries in half of the heads, who can stand it? For that matter, they have been paid far too much in the past, both in government and railway circles. Think of the enormous salaries of the C.N.R. officials, cabinet ministers, judges and many others have been overpaid from the public purse, and they should be made to bear their share of drawing in the belt as well as the man who has to struggle to bring up and educate his family on a meagre salary and very often does the hardest work.

I am sure the governments encourage large firms and manufacturers to keep on their employees, at shorter hours and a cut in salary if necessary. If so, the governments should do likewise.

W. C. C. BURNS.
Deep Cove, Saanich, B.C., June 25, 1932.

REPUDIATION

Sir,—You are unquestionably correct in speaking of the action of the Irish Republican party, under the leadership of the Spanish-American fanatic, de Valera, as "repudiation" and an attempt to "have it both ways."

Mr. D'Arcy Martin's fallacious argument is based on a quibble that fails to distinguish between "right" (as apart from "power") to tamper with a solemn treaty under which Ireland has enjoyed and continues to claim benefits, and between the "alteration" and "cancelation" of treaties. On his argument, Germany was entitled to treat her guarantee of Belgium's neutrality as "a scrap of paper," while holding us to ours. When the Irish treaty was under negotiation and de Valera was clamoring for an Irish Republic, under the headship of the product of the dog fight known as a presidential election, in place of the crown, he was firmly told that no such claim would be entertained, but that Dominion status could be negotiated subject to a guarantee of allegiance in the form of the oath drafted by de Valera himself. The treaty was signed and submitted to the Free State electors, who ratified it under the guidance of such Irish patriots as Collins and Griffiths.

The time for fighting over the Free State's allegiance has long passed. For ten years Ireland has accepted the position and worked in harmony with Great Britain, and now, after an election in which the opposition for the first time has obtained power with a minority of the votes cast, de Valera reopens a question which the majority of the Irish people have declared closed. Does any sane person imagine that allegiance can be treated as a political football to be repudiated whenever one political party happens for the moment to be in power? Your correspondent suggests that Canada and South Africa could do the same thing. No doubt, but only under penalty of exclusion from union with Great Britain, Australia and New Zealand as units of the Commonwealth. There is no principle known to international or any other system of law under which a party to a bargain can alter some of its provisions while retaining the rest, without the consent of the other party, as Mr. Martin and de Valera contend. In no honest sense can de Valera claim to be a British subject, for his latest statement of his position shows that he only recognizes the crown in the sense that any foreigner can be said to do so, and in practice his Government flouts the crown and insults the King's representative.

How little the question of right affects de Valera is shown by the fact that he pleaded there was no agreement to pay the land annuities and ignored the reply that payment was provided for by a written contract between the British and Irish Governments. How can Mr. Martin blame the former for saying that it is useless to enter into treaties or agreements with the latter. I would venture to put to your correspondent the challenge put to de Valera by the members of the late Irish Government, namely, what is lying and cheating if it is not the obtaining of benefits by promises that are subsequently repudiated? After all, as John Bright said, the moral law is applicable not only to individuals, but also to nations.

Your correspondent waxes eloquent over the Statute of Westminster, but omits to mention that a proposal for the exclusion of the Irish treaty from its ambit was only withdrawn on the representation of the Irish Government that the suggestion that Irishmen could be guilty of a breach of faith would arouse the deepest resentment in the Free State. His reference to Labrador is an admission of bias as irrational as that of de Valera against all things British. The Privy Council gave its decision in favor of Newfoundland because the best brains of the bar of England and Canada could not make out a case in favor of Canada's claim that would hold water, as the judgment shows, certainly not "to satisfy the British monetary interests of Newfoundland." Britain has far larger monetary interest in Canada than Newfoundland.

Mr. Martin closes his last letter with the assurance that he hasn't forgotten his Latin, an assurance that the specimen given would appear to contradict, but he certainly has forgotten his international law, if he ever knew any.

A. B. SANDERS.
804 Foul Bay Road, Victoria, B.C., June 27, 1932.

SPIRITUALISM

Sir,—It was quite an agreeable surprise to me to see, by his letter, that Mr. Eekman is of the same mind as myself on any point. It is quite true (as I pointed out in a previous letter) that there are too many Christian sects holding tenets by no means in accord with one another. Also there are far too many agnostics, as well as those who have fallen away from belief, doubtless due to the many contradictions and difficulties encountered.

Such will not accept Mr. Eekman's mere assertion that the whole Bible, from Genesis to Revelations, is the inspired and unadulterated Word of God.

To influence those "doubting Thomases" he will find it necessary to prove his dogmatic statements. But meanwhile he might elucidate his statement that the Bible is Christ's written Word, and that Christ created all things. This statement strikes me as being original.

If the Lord's body was used by Him after His crucifixion how are we to explain His purely spiritual manifestations? Mr. Eekman is certainly not attacking Spiritualism in his letter, because Spiritualism is Christianity free of dogmas as taught by Christ Himself, and as practised by His followers for at least 300 years. But enough for one letter.

W. J. L. HAMILTON.
Fulford Harbor, Saltspring Island, B.C., June 26, 1932.

(Additional Letters on Page 19)

Hungry and tired after his long walk, Weary Willie at last came to a wayside cottage.

"Please, ma'am," he said to the kindly woman who came in answer to his knock, "could you spare me an old coat?"

The cottager looked down at the tramp's garments.

"But, my good man," she said, in tones of deep surprise, "the one you are wearing is nearly new."

"I know, ma'am," said Willie despairingly. "It's this coat that's ruining my profession."

FIFTY YEARS AGO TODAY

(From The Daily British Colonist of June 28, 1882)

Indian Affairs—Commissioner O'Reilly and Ashdown Green left on the steamer Otter last evening on a tour along the northwest coast of the mainland as far as Skeena River. They are expected to be gone about four months, during which time they will allot reserves and look after Indian affairs in general.

The Princess of Wales—The following appeared in the London Truth recently: "Her Royal Highness is probably the most popular consort whom the fates ever vouchsafed to a Prince of Wales, while for beauty, none in the list can match her since Jean, the Black Prince's wife, still remembered as the Fair Maid of Kent.

Taking Possession—The Premier went to Esquimalt yesterday and took formal possession of the drydock and all the machinery and other appurtenances. The Premier afterwards returned to the city looking very much like the man who drew a white elephant at a raffle.

Wharf Caves in—McCracken's wharf caved in last night, throwing 500 tons of salt into the sea. The salt destroyed has a peculiar history. It was lying in the evaporating house at Callao twelve years ago when an earthquake threw it four miles in from the sea, from where it was brought eight months ago, only to be destroyed last night.

Canadian-Made Furniture at
Special Prices
for
"Support Home Industries Week"

Help create employment by purchasing the products of Canadian workers. This week we're featuring special bargains in Made-in-Canada goods. See these furniture specials:

3-Piece Chesterfield Sets. Mohair. Made in B.C. Special Price $135
9-Piece Walnut Dining-Room Suite. Leather-seated chairs. Special Price $142
4-Piece Walnut Bedroom Suite. Special Price $100

WEILER'S
Est'd 1862 921 Government Street

Try It!—Ask Anyone Who Owns One!
They Received Benefit From Using a Wilshire I-ON-A-CO Belt
WHY NOT YOU?
A Perfectly New Belt for only $5.00
H. AUSTIN GOWARD
Sales Manager
Phone G 5241 Evenings, G 3156

IT'S NEXT THURSDAY
The Army & Navy Bankrupt Stock Sale at
THE GENERAL WAREHOUSE, LIMITED
1110 Government Street

WANTED---A PARALYTIC
A limb is usually paralyzed because it is not "connected up" with the rest of the system. When the treatments "connect up," a tingling warmth will often be felt, and the muscles of the wasted limb will be seen to move.
Get a Demonstration—Phone
E. G. CREETH, D.C.
Painless, Shockless Chiropractic
102 Pemberton Building
Office Phone, E 6516 House Phone, E 9502

Everything for the Summer Comfort of the Particular Man
Shirts . . . Underwear . . .
Hats . . . Swimming Suits . . .
Pyjamas . . . Neckwear . . .
Collars . . . and the latest ideas in warm weather clothing.
Vincent & Tuck, Ltd.
Douglas St., at View

FINEST CREAMERY BUTTER
OUR OWN BRAND
CENTRAL CREAMERIES LTD.

CITY PIONEER PASSES AWAY

Mrs. Rachel A. Townsley, Aged Seventy-Eight, Succumbs to Long Illness

One of Victoria's pioneer women passed away at the Jubilee Hospital on Sunday in the person of Mrs. Rachel Amelie Townsley, aged seventy-eight years and ten months. Mrs. Townsley had been in ill health for several months.

Born in Montreal, Mrs. Townsley came to this city as a young woman, arriving here in 1883, when Victoria was in its infancy. She saw the rapid growth of this city into a thriving seaport where sealing schooners used to outfit and prospectors en route to the interior of the province used to buy their supplies before making the long trek to the gold field.

She witnessed the hectic days of the Klondike gold rush, when a tent city on the outskirts of Victoria sprang up almost overnight to accommodate the hundreds of prospectors passing through here en route North.

MADE MANY FRIENDS

During those years Mrs. Townsley made a wide circle of friends and acquaintances. Her kindly disposition and cheerful manner placed her in high esteem among her many associates.

She is survived by three daughters, Mrs. Nelson T. McDonald, Mrs. James S. Welte, both of Victoria, and Mrs. W. P. Thomson, of Mountain View, Cal.; two sons, Guy F. Townsley, of Los Angeles, and Theodore A. Townsley, of Portland, five grandchildren and one great-grandchild.

Funeral services will be held from Hayward's B.C. Funeral Chapel on Wednesday afternoon at 3:30 o'clock. Rev. N. E. Smith, of St. Barnabas' Church, will officiate. Interment will be in Royal Oak Burial Park.

Tint or Dye It at Home With Instant Tintex!

- **Easily And Quickly— For Only A Few Cents!**

Millions of women are using Tintex and saving the money they used to spend for professional dyeing!

For nothing could be easier or quicker or more perfectly resultful than Tintex.

And, with Tintex, *it costs only a few pennies* to restore all the original color-freshness to faded fabrics of both wardrobe and home... or to give them new and *different* colors!

Any drug store or notion counter can show you the Tintex Color Card that offers 35 attractive colors from which to choose.

Buy Tintex today and get professional results at home.

—THE TINTEX GROUP—

Tintex Gray Box—Tints and dyes all materials.

Tintex Blue Box — For lace-trimmed silks—tints the silk, lace remains original color.

Tintex Color Remover — Removes old dark color from any material so it can be dyed a new light color.

Whitex—A bluing for restoring whiteness to all yellowed white materials.

At all drug and notion counters 15¢

Tintex

Canadian Distributors
Lyman Agencies, Limited, Montreal

SCHOOLS WILL CLOSE JUNE 30

Promotion Lists and Honor Rolls Prepared—Some Are Already Issued

Approximately 4,500 students in Victoria schools will commence their annual Summer vacation period this week. The last day of school is on Thursday, when honor rolls will be distributed and the pupils remove their books from desks until the Fall term, which this year will start on September 6.

The vacation period this year is nearly a full week longer than last year. In all the children will enjoy ten weeks' vacation.

The results at Spring Ridge School follow:

DIVISION I

Rolls of Honor—Proficiency, Dorothy Battrick; deportment, Jean Mar; regularity and punctuality, Buster Chan, Irene Crooks, Harold Crooks, Gee Nom King, Nelson Martin, Victor Renfrew and George Uyede.

Promotions to Grade IV—Dorothy Battrick, David Hickman, Jean Mar, Ruth Turner, Buster Chan, Betty Lee, Marjorie Stroud, Philip Barber, Janet Turner, Joan Gower, Teddy Uyede, Minnie Garrick, June Howard, Leonard Fitchett, Millie Wilkinson, Alex. Watson, Nelson Martin, Gee Nom King, Edna Lacoursiere, George Uyede, Alan Roper, Bobbie Henson, Alma McIver, Peggie Doran, Victor Renfrew, Irene Crooks, Dorothy McKay, Dorothy Watson, Malcolm Harper, Ruth Rankin, Billy Hughes, Jack Henmi, Albert Lacoursiere, John Lowe, Thomas Fee and Albert Johnston.

Promoted to Grade IV on trial—Woo Hing King, Harold Crooks, Myra Thomson, Reggie Sinclair and Bobbie Cherneff.

DIVISION II

Rolls of Honor—Proficiency, Isabel Hale; deportment, Jack Drysdale; regularity and punctuality, Eunice Lee, Betty Pynn, Jean Watson, Ernest Lyle, Jack Drysdale, Isabel Hale and Paul Chan.

Promotion list—Isabel Hale, Evelyn Crabbe, John Foxgord, Dora Chong, Lillian Merrifield, Henry Wong, Betty Pynn, Betty Gee, Patricia Henson, Eunice Lee, Helen Wong, Mary Thorburn, Herbert Shem, Victoria Kelly, Jean Watson, Jack Drysdale, Susie Lowe, James Lyle, Doris Ford, Jack Cornock, Gladys Fee, Ray Smith, Gladys Smith, Ernest Lyle, Daisy Lee, Jacqueline Ellis, Marie MacGregor, Lily Yee, Ola Lee, Mafalda Di Jorio, Albert Turner, Helen Marr, Paul Chan, Joe Rich, Nellie Chow, Hope Wilkinson, Albert Robertson, Philip Hong, Margaret Caird and Raymond Grice.

DIVISION III

Rolls of Honor — Proficiency, Yasuo Hasegawa; deportment, Edgar Uren; regularity and punctuality, Ronald Barber, Helen Bown, Charles Kirk, Joyce Fisher, Helen Lowe, George Simpson, Joyce Thompson.

Promoted from Grade IIb to IIa—Yasuo Hasegawa, Laura Manton, Ian Gow, James Atkinson, Ralph Wherry, Edgar Uren, Andrew Roberts, Margaret Chow, Ellen Dudman, Helen Bown, Meme Bailey, Betty Simpson, Rose Chow, Kenneth Hare, Emily Grice, Kenneth Earle and Billy Thorburn.

Promoted from Grade Ia to II—Violet Short, Albert Smythe, George Simpson, John Di Castri, Ronald Barber, Roy White, Joyce Fisher, Joyce Thompson, Roger Wharburton, Evelyn Stringer, Ray Webb, Maureen Johnstone, George Lowe, Jagat Singh, Ruby Harvey, George Barbour and Helen Lowe.

DIVISION IV

Rolls of Honor—Proficiency, Edward Henson; punctuality and regularity, Albert Stone; deportment, Louise Walton.

Promoted from Grade Ia to Grade IIb—Lewis Kaman, Louise Walton, Georgina Levine, Violet Williams, Herbert Welsh, Jack Wallis, Allen Coates, Herbert Bown, Lily Marr, Arthur Marr, Donald Stroud, Noel Berryman, Margaret Robertson, Catherine Skinner, Albert Stone, Leslie Mottershead, Muriel Clark, Margaret Crabbe, Harold Bowerman, Roy Gower, Frank Hong, Kenzie Lakahashi and Jimmie Chow (on trial).

Promotions in Division IV from Grade Ib to Ia—Edward Henson, Stanley Cornoch, David Monroe, Desmond Richards, Billy Dicks, Hilda Pawsy, Roy Fitchett, Patricia Roy, Wilfred Harper, Joyce Grey, Ruth Sinclair, Velva Tisdale, Lillian Watson, Orville Baker, Ruby Francis, Hugh Thomson, David Trace and Annie Peters (on trial).

Explosions Take Heavy Toll in Montreal

ONE of the most tragic explosions to occur in Montreal shipping area in years caused the death of twenty-six men and seriously injured thirty-six more when the tanks of the British ship Cymbeline blew up while in drydock. The majority of the stricken men were employees of Canadian Vickers Company, who were rushing repairs to the ship which went aground at Antigonish recently. The above photo shows firemen turning their hose on the wreck.

VICTORIA MAN GIVEN DEGREE

Dr. F. H. Sanders Adds Further Laurels to Brilliant Record of Achievements

DR. F. H. SANDERS

Frederick Henry Sanders, former winner of the Governor-General's silver medal and student at Esquimalt public and high schools and Victoria College, has received the degree of Doctor of Philosophy from the University of California. Dr. Sanders is the son of Mr. and Mrs. F. H. Sanders, of 527 Head Street, Esquimalt, and news of his success will be received by a large number of Victoria friends who attended school with him in early life and knew of his brilliant ability.

Throughout his entire educational career Dr. Sanders has shown outstanding ability. He received his first education at Esquimalt public and high schools, graduating with matriculation honors when he was only fifteen years of age, winning the Governor-General's silver medal and the Royal Institution Scholarship for Vancouver Island.

HEADED FRESHMEN

He attended Victoria College for one year, heading the freshmen for the year's work. He continued his studies at the University of British Columbia in 1927, winning a university scholarship in applied science. In 1928 he received his B.A. degree with first class honors in physics, the highest distinction the university confers.

Since graduation Dr. Sanders has been awarded teaching fellowships at the University of California, where, specializing in physics, he received his Master of Arts degree in 1930.

The research was carried on in the field of electricity, the title of his doctor's dissertation being "The Determination of the Townsend Coefficient of Ionization by Collision, for Large Plate Distances and Near Atmospheric Pressure."

IMPORTANT WORK

This work is of the utmost importance in spark discharge and has a direct bearing upon radio and wireless transmission.

Dr. Sanders will continue his work at the university, where the best wishes of his Victoria friends have been conveyed to him for future success.

CALLED BY DEATH

There passed away yesterday, at St. Joseph's Hospital, Allister Albert Wescott, in his twenty-first year. Services will be conducted this morning, at 9 o'clock at St. Paul's Church, by Rev. Alan Gardner. The remains will be laid at rest in the naval cemetery at Esquimalt. The Sands Mortuary Company is in charge of arrangements.

UNEMPLOYED MEETING

A meeting of Esquimalt unemployed will be held at 880 Craigflower Road tonight at 7:30 o'clock.

"In my forty years' ministry I have never asked any bride, at her wedding to 'obey' her husband," declared Rev. Edgar Ball, of Derby, England, recently.

EXPRESS REGRET AT DEATH OF O.K. DAVIS

The death of O. K. Davis, of New York, secretary of the National Foreign Trade Council of the United States, was referred to at the meeting of the directors of the Chamber of Commerce yesterday.

P. B. Fowler, as one of the three Canadian directors of the Pacific branch, alluded to the very kind regard the late secretary had had for Victoria. A resolution was passed on motion of Mr. Fowler, which referred to the loss, making reference to the energy and resourcefulness of the deceased in his capacity as secretary.

A copy of the resolution will be sent to the N.F.T.C. and to Mrs. Davis, widow of the late secretary.

Native Daughter Dies

Word from New York announces the death of Mrs. Catherine A. Norton, wife of R. S. Norton, and daughter of the late Mr. and Mrs. B. Madigan, of this city. Besides her husband, Mr. Norton, there is one son, Benjamin Norton, of New York; three sisters, Miss Madigan, Mrs. S. O'Brien (California) and Mrs. Lineham (Victoria), and a brother, Louis J. Madigan (Alaska).

SUIT FOR LIBEL FAILS IN COURT

Victoria Music Teacher Sought $3,000 for Statements in Letter to School Inspector

An action, by which Henry McCleary, Victoria music teacher, sought $3,000 damages from J. S. Atkinson, a director of the Canadian Bureau for the Advancement of Music, Toronto, for alleged libel in connection with a letter written by the defendant to the Victoria school inspector, was dismissed by Mr. Justice Murphy in Supreme Court here yesterday afternoon.

The letter complained of was written by Mr. Atkinson in November, 1929, to George H. Deane, municipal inspector of schools, concerning qualifications of Mr. McCleary for the position of a teacher on the school staff for the teaching of piano by the group method. The letter was produced by the municipal inspector to the school board, and the plaintiff claimed that because of the references contained in the letter he was barred from a position and suffered loss thereby.

Mr. Justice Murphy, after hearing the evidence and examining the documents, decided no libel had been perpetrated and dismissed the action with costs. H. A. Beckwith appeared for Mr. McCleary, and R. C. Lowe was counsel for Mr. Atkinson.

ESTABLISHED 1885

Cash Shoe Sale

Now On--Wonderful Values

Maynard's Shoe Store

649 Yates Street Phone G 6514

WHERE MOST PEOPLE TRADE

DON'T MISS HIBBEN'S MERGER SALE

Be Photographed during the Summer, the best time to make good photographs

Ask about our special sample offer. During the Summer months you can get one or two photographs at little more than dozen prices.

Mrs. S. A. Taylor, 620 Dunedin Street, and friend, are invited to be the guests of Savannah, Photographer, at either the Capital or Dominion Theatre any one night this week. Kindly present this coupon at the box office.

Savannah

Hibben-Bone Bldg., 1122 Government Street Phone G 3821

"Age is What Counts"

LEMON-HART DEMERARA RUM

APPETIZING AND INVIGORATING

This advertisement is not published or displayed by the Liquor Control Board or by the Government of British Columbia.

A FEW CENTS A DAY
may mean the difference between
SORROW *and* **SAFETY**
for the rest of her life

If you could look into the years to come, which side of the picture would you see—your wife and family in comfortable, happy circumstances—or worried, without money, in actual want? It is easy for you to guarantee their future—and it costs you so little. The Great-West Life now offers complete family protection at a rate that will not strain the smallest of incomes.

The Great-West Minimum Cost Policy

enables you to carry more insurance than would be possible with any other form of life plan. It safeguards your dependents from financial care, yet the cost is only a few cents a day. Mail the coupon for full information.

Premium Rates per $1,000 of Insurance

Age	Premium	Age	Premium
25	$13.80	40	$22.35
30	15.80	45	27.50
35	18.85	50	34.40

MAIL THIS COUPON

C. WILSON, Branch Manager,
The Great-West Life Assurance Co.,
Victoria, B.C. Dept. A22-1

Without obligation, please mail complete details of your Minimum cost Policy.

Name .....

Address .....

THE GREAT-WEST LIFE ASSURANCE COMPANY
HEAD OFFICE · WINNIPEG

Write 50 words
about your Floating Power Ride and win a rich cash prize of $1,000

We'll give you "the ride of your life"

And pay you $1,000 for taking it if your description of Floating Power wins the big prize contest

GET YOUR
Share of This Prize Money!

First Prize	$1,000
Second Prize	250
Third Prize	100

and

50 cash prizes of $10 each
130 cash prizes of $5 each

EASY TO ENTER

1. Any person of legal driving age who is a bonafide resident of Canada is eligible to compete.
2. Go to any Chrysler-De Soto or Dodge-Plymouth dealer and ask for an entry form.
3. Write on the entry form the best description you can give of a Floating Power Ride.
4. Not more than 50 words may be used. Brevity will count. In case of ties, duplicate prizes will be awarded. Entry form contains all rules.
5. Have the dealer sign your entry form. Then sign your name and address and mail it BEFORE MIDNIGHT, July 31, 1932, to Floating Power Contest, Box 7, Windsor, Ontario.

DURING the month of May, thousands of Canadian motorists, at the invitation of Walter P. Chrysler, took a Floating Power Ride.

They marveled at the smoothness of Floating Power.

They discovered that vibration no longer existed. That Floating Power had wiped out all engine tremors. That the miles just floated along.

What glorious miles they were! Restful . . . at 8 or 80 miles an hour!

Again, we invite you to take a Floating Power Ride.

And this time, we're adding a handsome inducement so you just can't afford not to accept.

We're offering 183 cash prizes for the best 50-word descriptions of your Floating Power Ride.

The winner will receive $1,000 in cash. What a thrill to win it!

Don't wait. Get an official entry form from any Chrysler-De Soto or Dodge-Plymouth dealer . . . take your thrilling Floating Power Ride today.

Others Make Claims — But Only Four Cars Have Floating Power

It's very easy to make claims about smooth performance and riding comfort.

But there are only four cars that can give you these things in a superlative degree. For only four cars have Floating Power — Plymouth, De Soto, Dodge and Chrysler.

Ride in any one of them. In all of them. You'll agree that any car without Floating Power is out-of-date.

You will see why these Floating Power cars have advanced their sales position in the industry so decidedly this year.

To be up-to-date, you must know about Floating Power. What amazing things it does to an automobile.

And you just can't overlook this opportunity to win some ready money in the sensational Floating Power Ride Contest. Plenty of it!

630

Get Entry Forms for the Big Floating Power Ride Contest at Any of These Dealers

Chrysler and De Soto
Thomas Plimley Limited
1010 Yates Street Phone G 7161

Dodge and Plymouth
Begg Motor Co. Limited
865 Yates Street Phone G 1144

FOR SALADS

Aylmer Buffet Size Tins of Peaches, Pears and Apricots, handy small size for fruit salad, per tin ..... 10¢
Malkin's Best Seedless Grapes, 2's, per tin ..... 32¢
Maraschino Cherries, reg. 35c jars 25¢; reg. 25c size ..... 20¢

Bring a Container and get Reception Delicious Mayonnaise for Half Price. On sale today and Wednesday, lb. ..... 25¢

Horne's Double Cream Custard Powder, 16-oz. tin .. 29¢
Hedlund's Meat Balls in Gravy, 1-lb. tin ..... 28¢
Heinz Fresh Cucumber Pickles per jar ..... 15¢
Golden Tip Real Orange Pekoe Tea, reg. 60c lb. .. 49¢
Graham and Whole Wheat Flour, 24-lb. sack ..... 69¢
Pure White Pepper in Bulk, per lb. ..... 38¢
Quaker Strawberry Jam, quart jar ..... 29¢
Wagstaff Ginger Marmalade, 16-oz. jar ..... 23¢

1 Pkt. Aunt Jemima Pancake Flour and 1 23-oz. Handy Jug Pancake Syrup for ..... 39¢

O'Cedar or Liquid Veneer Mops, $1.75 size $1.25
$1.25 size ..... 69¢
Liquid Ammonia, large bottles, 2 for ..... 19¢

1 lb. Steak, ¼ lb. Kidney, 15¢
Pickled Pork, lb. ..... 10¢
Loin Lamb Chops, lb. ..... 25¢
Fresh Lamb Tongues, lb., 20¢

White Spring Salmon, 3 lbs. for ..... 25¢
Fresh Filleted Cod, lb. ..... 10¢

H. O. KIRKHAM & CO., LTD.

612 Fort Street

NEW TELEPHONE NUMBERS
G 8131 Groceries (3 Phones) G 8135 Meats, Fish, Provisions (2 Phones)
E 8031 Fruit E 0051 Office and Delivery Inquiries

Saigon and Cholon, French Indo-China, which were merged this year, have a combined population of 500,000.

Two robins have built a nest in an old jug on the grounds of Swansea Training College, Swansea, Wales.

CAN ERADICATE TUBERCULOSIS

Recent Methods of Treatment Convince Medical Profession, Doctor States

TORONTO, June 27 (CP).—Dr. Norman Bethune, of the Royal Victoria Hospital, Montreal, recently told interviewers recent developments in treatment of tuberculosis have convinced the medical profession the disease could be entirely eradicated in civilized communities where proper methods of control were applied.

Dr. Bethune said latest forms of treatment have refuted the previously held opinion that climate was a factor in the disease. It is no longer necessary, he said, for persons suffering from tuberculosis of the lung to take long trips in search of sunshine and dry air.

Tuberculosis, he continued, is positively curable in cases where it is detected early and even in cases where it has made considerable progress in the lungs.

Recently developed method of collapsing the affected lung by filling the chest wall with air pumped in through a hollow needle has been improved by technique for elimination of adhesions of the lung to the ribs or chest wall, he said.

M. Marcel Boulanger, who died recently at Chantilly, France, was considered one of the greatest authorities on the French language.

Store Closed

Today and Wednesday

Preparing for Our Big

July Clearance

Sale Starts Thursday, 9:30 A.M.

WM. CATHCART CO., LTD.

1208 DOUGLAS STREET

Just a Few Days Left

On Our

Free Wiring Offer

Hundreds of people have taken advantage of this offer during the last month. They have saved, on the average, $50, on their electric range installation, and are now enjoying the economy, comfort and convenience of electric cooking.

Offer Closes July 15

Come in and select your electric range before that date, and thus get the benefit of this liberal offer. Let us give you full details

B.C. ELECTRIC

Douglas Street Opposite City Hall

Local Factories Put Displays in Theatres Here

A NUMBER of local manufacturers have very attractive displays of their goods at the entrances to the Capitol and the Dominion Theatres. These, through the generous offer of the managements of the picture houses, have been put on exhibit so that the public may see what can be done by local firms. The arrangements of the exhibits are quite artistic and the theatre-going public on the opening day expressed its appreciation of the innovation. In connection with these, the managements of the houses have had displayed on the screen invitations to the public to buy at home and thus encourage the development of home industry. The displays will continue all week.

MOURN DEATH OF DAVID SPENCER

Chamber of Commerce Directors Will Express Their Sympathy to Bereaved Family

The directors of the Chamber of Commerce went on record yesterday at the luncheon meeting of recording their deep regret at the passing of David Spencer. On the motion of J. O. Cameron, a letter was ordered to be sent to the widow and to Mrs. Spencer, Sr., mother of the deceased, expressing sympathy with them.

Mr. Cameron pointed out that while Mr. Spencer had not attended the meetings of the chamber regularly, he had always manifested a deep interest in the work that was being done by this body. He was in sympathy with all the enterprises of the chamber as a prominent merchant of the city.

Eyemouth, England, is to make a law fixing a definite hour for the shaking of rugs and mats by housewives.

Announcements

Day after day! Month after month! Year after year! Miss Hanman makes most clear and emphatic statements to the effect that she is able to cure the disfigurement of superfluous hair—to remove with absolute safety moles, and other facial blemishes. Think! Why is she able to continue all these years? The answer is simple—truth will always stand! 503 Sayward Building. Phone G 7642.

What about that cookie jar? It's a wise mother who keeps it filled with delicious, wholesome, nourishing cookies. Masters are making cookies of every variety to suit every member of the family, priced from 10c dozen up to two dozen for 25c. Why not fill your cookie jar?

Have you tried a basket of assorted fresh fruit from The Jubilee Flower Shop? Attractively packed and sealed and ranging in price from 50c up. We carry a complete stock of cut flowers, plants, shrubs, seeds, etc. Special deliveries to the hospital. Phone E 6342. 1807 Fort St.

Let us print your wedding and social stationery—invitations, announcements, at home and visiting cards, boxed notepapers. The latest and most correct styles. The Colonist, 1211 Broad Street. Phone G 5241.

Morning Special at Tyrrell's Hairdressing Parlors at David Spencer, Ltd., 9 till 10, without appointment. Marcel or finger wave, 50c; with shampoo, 75c; permanent wave, $5.75. All experienced operators.

Basket Picnic—Saanich Conservative Association annual event, July 1. Place, Mount Douglas Park. Time, 1:30 p.m. Good programme of races. Many prizes. Numerous novelties. All are welcome.

The Beehive for reliable English hosiery. Children's three-quarter socks, 50c. Infant's Summer Coats, $1.95 up. Don't forget the $1 silk stocking—it will not ladder.

$2.75, lowest priced permanent with perfect ringlet ends. Beauty Salon, 104 Woolworth Bldg. Experienced operators. (Not a school.)

Why Suffer From Goitre? Consultation without obligation. G. Wardell, M.T.D., Mechano-Therapist. Phone for appointment, G 7431.

Children's Plain and Fancy All-Wool Bathing Suits, 95c to $1.50, Monarch made. Fowler's Babywear Shop, 734 Yates Street.

Beautiful Fox Furs sold direct from the fox ranch to you at half usual prices. T. Wherry, 629 Pandora Avenue.

Business Ladies' Home, beautifully furnished; sunny rooms; opposite park. 952 Queen's Avenue.

New Wallpapers—New low prices. Harkness & Son, 919 Pandora.

BILIOUS people are sure of QUICK RELIEF from CARTER'S LITTLE LIVER PILLS

sold everywhere 25c and 75c red packages

PURELY VEGETABLE

City & District

To Meet Cattlemen—Hon. N. S. Lougheed will journey to Williams Lake this week to meet livestock men in discussion of range matters. The minister also had in hand negotiations over the Grand Forks power and light dispute, visiting that city at the end of last week.

Preparing Accounts—On assurance from Ottawa that the 1932 relief agreement will be ready shortly, officials of the Provincial Government are preparing relief accounts for May, to forward to the Federal capital, in connection with the Dominion share in the cost of direct relief.

Obtained Publicity—The broadcasting here of Captain Dobbs, of the Shell Ship of Joy, it was announced at the meeting of the Chamber of Commerce directors yesterday, had resulted in the receipt of more than 200 letters and postcards from persons who wanted information respecting Victoria.

Well-Attended Picnic—Nearly 300 naval men and their friends attended the annual picnic of the Naval Veterans' branch of the Canadian Legion, held on Sunday at Rod Hill. S. Ruffell, chairman of the picnic committee, directed races for old and young, various games and a tug of war.

No Resolutions — The Victoria Chamber of Commerce will offer no resolutions at the coming convention of the Associated Boards of Trade of Vancouver Island, which will be held at Nanaimo July 13 and 14. A committee will go into the resolutions to come up at that gathering and will report to the Chamber later.

Prizes Presented—Prizes won in the Gyro Club golf tournament on Sunday were presented at the regular weekly luncheon held yesterday afternoon. Those receiving awards were: Leonard Woodhouse, best net; R. L. Challoner, best gross; Dr. A. McInness, hidden hole competition winner, and Gordon Ogilvie, consolation.

Pensions Tribunal — Hearing of applications for adjustment of war pensions was resumed by the Dominion Pensions Tribunal yesterday morning at Belmont House. The tribunal, under Colonel Cy. Peck, V.C., will continue sessions until June 30, at Belmont House. A number of Victoria and Up-Island applications have yet to be considered by the tribunal.

Annual Club Picnic—Members of the Victoria Short Wave Club and their friends enjoyed a delightful outing at Elk Lake on Sunday, the occasion being the annual picnic of the club. The party arrived before noon and participated in a softball game and swimming during the afternoon. The group returned to the city in the early evening. David Scholes, secretary, was in charge of the programme.

Premier to Return—Unless unlooked-for events should change his present plans, Premier Tolmie is expected back in the city towards the latter part of this week, possibly by Thursday. The Premier headed a British Columbia lumber delegation to Ottawa, where he also discussed a number of matters with the Federal Government. Hon. S. L. Howe, Provincial Secretary, represented the entire Cabinet, as the only minister in the city yesterday.

Hearing Is Adjourned—The action of Donald Mackenzie, Norman K. Mackenzie and Wilfred F. Mackenzie, trading as Mackenzie Brothers at Sooke, against the Western Commercial Lumber Company for $158.59, alleged to be due the plaintiffs for goods supplied and hauling and trucking, which was to have been commenced in County Court here yesterday morning, has been stood over for a date to be fixed. E. H. M. Foot is counsel for Mackenzie Brothers and H. H. Shandley is acting for the Western Commercial.

DISCUSS WAY OF OPENING RESORT

Forbidden Plateau Is Being Made Accessible Through Efforts of Island Enthusiast

The question of the best methods to be employed in gaining access to the Forbidden Plateau was discussed at the meeting of the directors of the Chamber of Commerce yesterday at the luncheon meting held in the Union Club.

The matter came up on a request from C. S. Wood, of Courtenay, who has been active in pressing forward the road into the scenic area. He had already all but twelve and a half miles completed, and asked for the co-operation of the local body in any way it could assist in securing the finish of the road.

A difference of opinion was expressed as to the wisdom of carrying an automobile road all the way into the main camp. Rev. Montague Bruce felt that it would be wiser to keep the area free from automobile traffic, with the drawbacks that might follow. He suggested that there should be a base camp, which could be reached by automobile road, but that the more primitive condition of the interior parts should be kept as they are.

NEED AUTO ROAD

Harold Husband said that if, they wanted to make it a tourist attraction, it would have to be accessible by automobile.

D. W. Campbell, chairman of the tourist trade group of the chamber, said they would have to forget cattering only to those who entered by foot or on horseback if they desired to have the plateau made attractive. He was in favor of helping the writer in his work if anything could be done in that respect.

Alderman W. J. Straith suggested a special committee to go into the matter. He thought a road was needed to the base of the plateau.

It was pointed out that the area was controlled by the E. & N. Railway. The tourist trade group was authorized to look into the matter and take it up with the C.P.R. if deemed wise.

VACCINE BY PLANE

MEXICO CITY, June 27 (AP)—Twenty-five thousand tubes of smallpox vaccine have been rushed by airplane to Arteaga, Michoacan, to combat an outbreak of virulent smallpox

SUCCESSFUL IN EXAMINATIONS

Ten Candidates Pass Tests Under Coal Mine Regulations in B.C.

Ten candidates were successful in the recent provincial examinations for coal mine officials, held at Fernie, Princeton, Nanaimo, Cumberland, and other points, it was announced yesterday at the Legislative Buildings, on the authority of Hon. W. A. McKenzie, Minister of Mines.

First class certificates were awarded to Frederick W. Reger, of Corbin; Robert B. Bonar, of Cassidy, and William B. Frew, of Nanaimo.

Second class certificate was won by James W. Dunn, of Blakeburn.

Six candidates successful in obtaining third class certificates included William E. Waller and Harry Vaton, of Blakeburn; James E. Heycock, of Michel; Mathew Brown, of Cumberland; Francis McVeigh, of Princeton, and Levi Elmes, of Corbin, B.C.

The examinations were conducted under the board of examiners for the province.

VACATIONS FOR PRIZE WINNERS

Holiday Trips to Be Provided for Successful Entries in Slogan Contest

At this time of year citizens' thoughts are turned toward holidays, planning ways and means to get the most enjoyment out of a few weeks. Realizing the attraction the subject holds, expense free vacations have been made the prize of the slogan contest, now being sponsored by the Kelly, Douglas & Co., Ltd. This contest, closing Saturday, July 9, is fully explained in this issue.

The major prize of the contest is a two-week vacation for two persons, valued at $500, with eight other prizes offered, each valued at $75, designed to give an exceptionally attractive week-end trip. The smaller prizes are allotted to the Western Provinces, two to Manitoba (including Port Arthur and Port William), two to Saskatchewan, two to Alberta and two to British Columbia. One stipulation is that the winners must spend the holiday within the Dominion. This clause is one that adheres to the strict policy of the all-Canadian company, that of striving to keep money at home. Kelly, Douglas & Company, well-known distributors of Nabob Brand Pure Food Products, have branch offices distributed throughout the four Western Provinces.

Thousands of entries have already been listed in the slogan contest, and they are still pouring in. In the ten days before the entry list closes, it is expected that a record number will be on hand. The winners will be announced in the course of a few weeks.

What Today Means

"CANCER"

If June 28 is your birthday, the best hours for you on this date are from 11:30 a.m. to 12:45 p.m., from 6 p.m. to 7 p.m. and from 11 p.m. to midnight. The danger periods are from 6:50 to 8 a.m. and from 3 p.m. to 5 p.m.

Astrological tendencies for June 28: Good for travel and study; poor for business turnovers, new business ventures and real estate deals. Monied people are advised to turn a deaf ear to all apparently promising investments which seem secure at this time. Minor accidents in the sporting field.

The child born on this June 28 will be well balanced, level-headed, and out to get its money's worth. It will have refined manners and ingratiating ways, and will always surround itself with loyal friends. It will be proud and ambitious, and will not hitch its wagon to a minor star.

Born on June 28, you have too versatile a nature to be concentrative. Digging is not in your line; those things which your right and alert mind cannot pick up by your skimming methods are left behind. All your life you will be gnawed by the worm of discontent, and will be tempted to try fresh fields anew, although the ones left behind may still be rich and fertile. Many good things pass out of your life, their merits unrecognized until it is too late.

Your natural spontaneity is one of your chief charms—there is no ruled and measured restraint in your make-up. Your heart is full to the brim with charity and human kindness, and you, if anything, do too much for other people, especially those who take all and give nothing. It is a pleasure for you to be helpful and thoughtful, and you do not do things with an eye for returns. You are quick to join others in having a good time, and you can keep the conversational ball a-rolling.

If you be a man, you will always remain a "big boy" in many respects, and will take responsibilities lightly until of a very mature age. Your material success in life will depend a great deal upon your choice of friends and whether or not you get the right mate, for one of your temperament,

NO MORE BACKACHES

LIKE so many other women—perhaps like yourself—Mrs. Burroughs used to suffer with severe backaches every month. Then she tried Lydia Pinkham's Vegetable Compound.

Shortly afterwards she wrote to us, "I believe it to be the best medicine I ever used. I sleep well, my nerves are better, my appetite is improved and I am getting stronger all the time."

Try Lydia E. Pinkham's VEGETABLE COMPOUND

CONFERENCE WILL NOT DISCUSS NATIONALITY OF MARRIED WOMEN

LONDON, June 27 (CP).—Political questions such as the nationality of married women will not be discussed at the Imperial Economic Conference at Ottawa, J. H. Thomas, Secretary for the Dominions, informed the House of Commons this evening.

The minister's statement was an outcome of the very active lobbying by a number of ardent feminists, who have been seeking interviews with the British delegates to Ottawa, and are anxious to take advantage of the meeting of Empire statesmen to get all the units of the Empire committed to a policy of equal rights

Announcing the New

VICTOR Bi-Accoustic RADIO

New!

An entirely new radio. Eight entirely different features make it a finer and better musical instrument. Two whole octaves are added to the musical range. The speaker is new . . . the cabinet is new . . . all 12 tubes are new. See it here today. Price, on convenient terms

$189.50

Fletcher Bros.
(VICTORIA), LTD.
1110 Douglas St.

Our PERMANENT WAVE of DISTINCTION $5.00 COMPLETE

If Your Hair Is Not Becoming to You, You Should Be Coming to Us—We Sell and Apply Notox

THE BERT WAUDE, Hairdressing

740 Fort St. Victoria Pioneer Permanent Wavers Phone Empire 4023

QUARTER CAB

E 1197

You Owe Yourself Protection Through

Fire INSURANCE Automobile

ELSIE B. RICHARDS

Suite 7, Metropolitan Building, Opposite Postoffice

PHONE EMPIRE 7722

STERLING

The Life of any Party

$1.55 REG. PT. • $3.15 REG. QT.

LONDON DRY GIN

This advertisement is not published or displayed by the Liquor Control Board or by the Government of British Columbia.

IDEAL SUMMER COAL

ALBERTA SOOTLESS

Mercury Egg $12.00
Minehead Nut $11.00

ROSE FUEL CO.

G 1822 1700 Douglas St.

PHOTO FLOOD

A NEW LAMP FOR PHOTOGRAPHY

Used on 105 to 125 volts, and equal to 750 watt general service lamp, and costs 35c.

HAWKINS & HAYWARD LTD.

Electrical Quality and Service Store
1121 Douglas Street, Corner View
Phone E 1171

WOOD and COAL

J. E. Painter & Sons

PHONE G 3241
617 CORMORANT ST., VICTORIA

England claims to have taken the lead in telephone development, new installations last year totaling 85,000.

Women's Organizations and Social Activities

Delta Gammas Hold Council Reception At Empress Hotel

Members of Sorority From All Parts of United States and Canada Greeted by Council at Charmingly Arranged Function in Hotel Ballroom

THE ballroom and adjacent lounges were thronged last evening with delegates and guests for the first session of the Delta Gamma Sorority convention being held in the Empress Hotel here this week, and dignified, white-haired members of many years standing mingled with a charming galaxy of young sorority girls, the whole scene being one of animation and good fellowship.

The ballroom had been specially arranged for the official reception with lounges and comfortable chairs on the carpeted floor of the west end, while the east end was cleared for dancing and supper tables.

Early in the evening all the members, numbering about 250, formed a grand chain, and led by two pipers of the Canadian Scottish Regiment, they filed through the lounge and into the ballroom. A large percentage of the visitors had never before seen Highlanders in their kilts, and this proved a most popular and interesting feature of the opening night's proceedings.

PIPED TO BALLROOM

The delegates and guests entered the ballroom in chapter groups and were announced to the Grand Council, who stood in the receiving line. These included Mrs. Joseph Halsted, the president; Mrs. Walter Bingham, first vice-president; Miss Marguerite Winnant, second vice-president; Miss Hazel Brown, treasurer; Mrs. E. W. Hawley, secretary-editor, and Mrs. Harry Draper.

A "stunt" was given as entertainment and during the evening dancing was enjoyed, followed by supper, the long tables looking charming with great bowls of pink sweet peas and roses.

DAILY ROUTINE

The business sessions begin at 9:30 o'clock this morning, with the president's address at 10 o'clock, followed by reports of the secretary and treasurer. The afternoon session will commence at 1:30 o'clock and the official photograph will be taken at 3:30 p.m. In the evening there will be a special entertainment and later the members will motor to the observatory at Little Saanich Mountain.

Tomorrow there will be business sessions commencing at 9:30 a.m. and 1:30 p.m. In the evening a "stunt" entertainment will be featured. There will be further business sessions on Thursday, with a recreational programme for the guests.

The annual banquet will be held at 7:30 p.m. Thursday. On Friday morning the delegates will drive out to Butchart's Gardens and will take steamer later in the day for Vancouver and Seattle.

NAMES OF DELEGATES

Among the delegates are: Alice E. Adams, Josephine Kellogg, Marjorie Arnold, Elizabeth Eaglesfield, Miss Betty Aigler, Mrs. H. Aigler, Mrs. Mark Aisner, Mrs. M. Berkson, Marjorie Allin, June Allsopp, Mrs. P. W. Austin, Dorothy C. Stephen, Donna Amsden.

Dorothy Blair, Muriel Louis Harwood, Mrs. Dominic Brace, Mrs. R. E. Shaub, Miss Lillian Bohn, Jane Robertson, Mrs. W. Bingham, Mrs. John Blair, Mrs. E. Favre, Jean Wilson Brown, Lucious Reed, Hazel Brown, Margaret Winnant, Ellen Babbitt, Jean Rathburn, Mary Burdick, Jean Johnson, Evelyn Boring, Marcelle Patterson, Beryl Barnett, Mary Jane Confer, Mrs. E. M. Boring, Muriel Moncelle, Miss Barrett, Mrs. A. M. Barrett, Dorothy N. Brent, Winnifred Vickery, Elizabeth B. Bray, Sulvia Sweetman, Katherine Bermann, Alice Jean Hogue, Louise Brown, Mrs. Maurice Berkson, Mrs. Mark Aisner, Amo E. Bell, Kathlyn Esch, Louise Buckley, Lileda Dodds, N. D. Barker, Rita Griswold.

Dorothy Coverton, Helen Mathews, Ethel Castle, Magraret McAdow, Miss Jeannette Calkins, Katherine A. Doble, Inez R. Cridge, Carolyn Coffman Morrman, Emily Coulter, Janet Rummage, Mrs. William Clark, Helen Vaupell, Mrs. Ira Cameron, Mrs. Douglas Roe, Mrs. I. Chambers, Mrs. Helen H. Lawrence, Eileen Christensen, Eleanor Green, Helen R. Culbertson, Mary Henderson, Barbara Castleman, Virginia Draper, Mrs. Frank Churchman, Margaret Ensley, Mary Jane Confer, Beryl Barnett, Mrs. George Cutler, Mrs. Leighton Dorsey, Miss Constance Chipman, Catherine St. Clair, Miss Lutila Coperton, Nina Wallace, Miss Charlotte Cornell, Maxime Stokes, Miss Maude Case, Miss Mary F. Power, Harriet Cammack, Mrs. R. E. Franck, Mrs. E. L. Campbell, Katherine Bazore, Mrs. Clark, Mrs. G. Allan, Miss Betty Cooper, Marion Massie.

Helen Davis, Jane Dutcher, Isabel Dickson, Marion McDowell, Katherine Dobie, Miss Jeanette Calkins, Lileda Dodds, Louis Buckley, Margaret Dodds, Katheryn Stahley, Margaret Ewing Davis, Mrs. Earl Parker, Ruth Dorville, Wilhelmina Faulk, Mrs. H. Draper, Betty Ketchum, Mrs. S. B. Doughty, Mrs. Willard Downs, Virginia Draper, Barbara Castleman, Mrs. Willard Downs, Mrs. S. B. Doughty, Mrs. Leighton Dorsey, Mrs. George Cutler, Dorothy Davison, Anita Jantzen, Jane Dutcher, Helen Davis, Dorothy Diggle, Katherine O'Brien.

Jean Elliott, Mrs. Leonard Vaupell, Sulvia Evans, Priscilla Hammond, Mrs. Richard Everett, G. Mary Everett, Margaret Ensley, Mrs. Frank Churchman, Elizabeth Eaglesfield, Marjorie Arnold, Kathlyn Esch, Amo E. Bell.

Mrs. E. Favre, Mrs. John Blair, Mrs. David Funston, Mary C. Hiss, Dorothy Fermier, Marion Parks, Mrs. W. Ford, Wilma Plyley, Elizabeth Fulcher, Clair Hurt, Wilhelmina Faulk, Ruth Dorville, Maxime Faulis, Martha Stone, Isabel Forin.

Jean Gilley, Jane K. McNaughton, Bessie Anne Gates, Mrs. E. C. Morse, Marjorie Ann Geiger, Marilyn Miller, Mrs. H. S. Grodle, Mrs. E. W. Hawley, Mrs. John Gillespie, Rita Griswald, N. D. Baker, Eleanor Green, Eileen Christenson.

Alice G. Hoque, Katherin Barmann, Miss Lucy Howell, Mrs. Katheryne Spinks, Mrs. E. P. Hall, Isabel Munroe, Mary Louise Harwood, Dorothy Blair, Priscilla Hammond, Sylvia Evans, Miss Clair Hurt, Elizabeth Fulcher, Miss Mildred Howard, Hilda Haas, Mrs. Josephine Halstead, Mrs. E. W. Hawley, Mrs. H. S. Grodle, Hilda Haas, Miss Mildred Howard, Miss Mary C. Hiss, Mrs. David Funston, Miss Phyllis Hart, Helen Kimball, Miss Ruth Henderson, Gertrude McKee, Miss Mildred Hill, Edna Lester, Nell A. Hostetler, Miss Catherine Heesen, Parrish Ricker, Miss Mary Henderson, Miss Helen Culbertson.

Mrs. Lambert W. Jordon, Mrs. R. W. Lyttle, Betty Jones, Jane Pearson, Miss Jean Johnson, Mary Budick, Miss Susan Jobst, Eva A. Roberts, Anita Jantzen, Dorothy Davison.

Dorothy Kavanagh, Helen Kimball, Phillis Hart, Esther Kelly, Trixy N. Peters, Miss Josephine Kellogg, Alice E. Adams, Miss Elizabeth Kalb, Dorothy Klenke, Miss Betty Ketchum, Mrs. H. Draper, Miss Frances Keene.

Miss Edna Lester, Mildred Hill, Miss Frances Lyon, Mrs. L. M. Swift, Mrs. R. W. Lytle, Mrs. Lambert W. Jordon, Mrs. Helen H. Lawrence, Mrs. I. Chambers, Miss Susan Lau, Roma Ridenour.

Elizabeth Munroe, Mrs. E. P. Hall, Mrs. Hugo Metzler, Muriel Moncelle, Mrs. E. N. Boring, Mrs. R. C. Morse, Bessie Anne Gates, Miss Ruth Mulroy, Elizabeth Van Barkle, Miss Marilyn Miller, Marjorie Ann Beiger, Miss Laura Mathison, Dorothy Robinson, Miss Margaret Moulton, Catherine O'Neill, Carolyn Coffman Moorman, Ines R. Cridge, Helen Mathews, Dorothy Coverton, Marion Massie, Betty Cooper.

Jane K. McNaughton, Jean Gilley, Ruth McPeak, Irene Russell, Miss Gertrude McKee, Ruth Henderson, Miss P. McConnell, Miss Julia Rider, Miss Marion McDowell, Miss Elizabeth Dixon, Mrs. D. D. McDonald, Miss Elizabeth P. McDonald, Mrs. D. D. McDonald, Miss Margaret McAdow, Ethel Castle, Laura Laird McPhail, Paline Piper.

Miss Hazel Nickell, Maxime Wooley.

Miss Katherine O'Neill, Margaret Moulton, Catherine O'Brien, Dorothy Diggle.

Miss Mary F. Power, Miss Maude Case, Jane Pearson, Betty Jones, Miss Trixy N. Peters, Esther M. Kelly, Mrs. Earle Parker, Margaret Ewing Davis, Miss Mary E. Parket, Paula Steel, Miss Marcelle Patterson, Evelyn Boring, Miss Gladys A. Pettibone, Rosemore Smith, Miss Wilma Plyley, Mrs. William Ford, Miss Marion Park, Dorothy Fernier.

Miss Parrish Riker, Catherine Heesen, Miss Dorothy Robinson, Laura Mathison, Miss Julia Rider, Miss P. McConnell, Miss Roma Ridenour, Miss Susan Lau, Eva A. Roberts, Susan Jobst, Miss Janet Rumnage, Emily Coulter, Miss Jean Rathburn, Helen Babbitt, Miss Jane Robertson, Miss Lillian Bohn, Mrs. Douglas Roe, Mrs. Ira Cameron, Miss Irene Russell, Ruth McPeak, Lucious Reed, Jean Wilson Brown, Marion Eleanor Ross, Nancy Sims.

Sylvia Sweetman, Elizabeth B. Bray, Mrs. Katheryne Spinks, Miss Lucy Howell, Mrs. Paul Savidge, Mrs. S. L. Cavidge, Rosemore Smith, Gladys A. Pettiben, Miss Paula Steel, Mary E. Parker, Miss Louise Street, Mrs. Seator Sharp, Pauline Schmidt, Miss Betty Seintz, Catherine St. Clair, Constance Chipman, Miss Dorothy Cramor Stephen, Mrs. P. W. Austin, Mrs. H. A. Schutte, Miss Ruth E. Stezlick, Mrs. Alvira Witt, Miss Martha Stone, Maxime Faulis, Miss Maxine L. Stokes, Charlotte L. Cornell, Miss Katherine Stanley, Miss Margaret Dodds, Mrs. R. E. Shaub, Mrs. Dominic Brace, Mrs. I. M. Swift, Frances Lyon, Nancy Sims, Marion Eleanor Ross, Mr. and Mrs. S. E. Stewart, Mr. and Mrs. George A. Shuster, Mr. and Mrs. Thomas Smith.

Back From England to Spend Vacation

MISS MARGARET LINDSAY
younger daughter of Commodore and Mrs. F. A. Lindsay, Uplands, who has returned for the holidays from England, where she is attending London University. Commodore and Mrs. Lindsay and their family are returning home today from spending a few days at Julia Island.

Garden Party to Be Given Today By Young People

The young people of First United Chuch will hold their annual garden party at the home of Mrs. R. W. Mayhew, 2551 Beach Drive, this afternoon and evening. The musical programme has been arranged by Miss Dorothy Morton. The refreshment committee will be convened by Misses Jean Menzies and Georgina McKay, while the Axiom class, under the direction of Miss Marjorie Watson, will be in charge of the candy booth. A number of interesting games and contests have been arranged by the young men's groups.

Tea will be served by the young ladies of the C.G.I.T. groups until 7 p.m., when a special evening programme will be directed by Mr. George Gordon, who will act as master of ceremonies. The proceeds will be used for the purposes of sending delegates to the Summer training schools and boys and girls to the Y.M.C.A. camps at Sooke.

Mrs. Mayhew's beautiful home is situated near the Willows Park on Beach Drive, and may be reached by street car or bus. The patronesses are Mesdames J. H. Fletcher, W. G. Wilson, E. S. Farr and the hostess, Mrs. R. W. Mayhew.

After being in "retirement" for sixteen years at the music hall artists' home at Twickenham, England, Barney, a performing gander, has just died.

An invention to enable the blind to read Braille more speedily has been invented by Dr. F. W. Alexander, of Teddington, England.

Clubs and Societies

King's Daughters

The district meeting of the King's Daughters was held yesterday afternoon with the president, Mrs. L. H. Hardie, presiding. The restroom was open twenty-one days, with 1,927 patrons. It was decided to donate $14 to the Children's Aid camp and $5 for the Orphanage Found Fund. It was reported that an orphan had been fitted with clothing. In addition to the $150 for the life membership in providing a hut for the Sunshine Camp, an additional donation of $1 for expenses had been arranged. No united effort of the King's Daughters will be made until they resume work next Autumn. Each circle will provide its own activities for securing funds. The next meeting will be held on August 29.

* * *

Business Women Meet

The Victoria Business and Professional Women's Club met last evening to make arrangements for the convention of the Canadian Federation of Business and Professional Women's Clubs, to be held in Vancouver and Victoria, June 13 and 17, inclusive. Mrs. M. H. Hall and Miss Elsie Richardson were appointed delegates. Miss MacGeachy, who will speak at the public meeting and banquet in Vancouver, will be the speaker at the international banquet to be held at the Empress Hotel in connection with the convention on July 16.

* * *

Daughters of England

A dance will be held tomorrow evening, at 8:30 o'clock, in the Sons of England Hall, in honor of the officers of Grand Lodge, Daughters of England. All Sons and Daughters of England are invited.

COWICHAN STATION W.A.

An excellent attendance marked the recent meeting of St. Andrew's Women's Auxiliary, Cowichan Station, at Major and Mrs. Barclay Hunton's home. The board letter was read, and the educational secretary was asked to order the new study books. Suggestions and final plans were made for the forthcoming garden fete.

There was a pleasing interlude when the president, Mrs. Musgrave, referred to the silver wedding of Mr. and Mrs. Averill. The Auxiliary agreed to mark the occasion by subscribing to a gift of a pair of silver candlesticks, and these were presented, with congratulations, by Mrs. Cole and Miss Bolster, who have been with the branch since its inception. Mrs. Averill has been treasurer of the branch since she came to the district, and Mr. Averill's mother was the first president.

A sack of magazines was reported sent to the Columbia Coast Mission. The president congratulated Mrs. Collison on the increased interest and membership of the Junior Women's Auxiliary Branch. Tea was served by the hostess.

An Oriental sample fair will be opened in Lwow, Poland, in September.

Mission Workers Of Presbyterial Discuss Reports

A rally of Presbyterian mission bands was held at St. Andrew's Church on Saturday afternoon. The various bands of the Presbyterial were well represented.

Mrs. E. MacQueen read the Scripture lesson, and Mrs. Cotsford led in prayer. Mrs. Sanders, Presbyterial Mission Band secretary, was chairman and introduced the programme with a short address. Rev. H. P. S. Luttrell conveyed the greetings of St. Andrew's Church. Mrs. Eldridge brought greetings from the Presbyterial W.M.S. After the response to the roll call, a song was given by the Marian McRae band. Mrs. Peasland, provincial secretary, spoke for the Provincial W.M.S., reporting fifty-four bands in the province.

The Goforth band of St. Andrew's put on the pretty playlet with which they entertained their friends at its last monthly meeting, and their secretary, Miss Phyllis Holmes, contributed a piano solo. Greetings were read from Nanaimo, Port Alberni and Knox (Victoria), who were having their Sunday school picnic the same day. A charming feature was a song in English by the Chinese band, followed by a piano duet by two little Chinese girls, Edna Wong and Victoria Lum. The Rosalind Goforth band of the Gorge Church sang "Missionary Bells." A recitation, "Missionary Pennies," by Nona Peasland, was illustrated by the dropping of pennies into a mite box. The new band of Erskine Church, the Busy Bees, were represented by Peggy Dykes, who played a piano solo. Rev. P. McNabb gave a talk to the children. Mrs. MacIntosh brought a bright message from St. Andrew's Auxiliary, embodying the story of a little Scots boy who became one of Canada's best known missionaries, John Geddie. The meeting closed with a hymn, votes of thanks, and the benediction by Rev. H. P. S. Luttrell.

Women's Institutes of Vancouver Island

ESQUIMALT

Esquimalt Women's Institute will hold a garden party this afternoon at the home of Mrs. W. Booth, 923 Esquimalt Road. There will be the usual stalls and afternoon tea, ice cream and strawberries and cream will be served. Bridge will also be played.

Tennis Tournament At Deep Cove Will Close With Dance

To terminate the tennis tournament which will be held on Friday at Deep Cove, the members of the North Saanich Tennis Club will hold a dance in the Deep Cove Social Hall on Friday evening from 9 to 1 o'clock.

A programme is being arranged by the executive of the club, assisted by the members. Refreshments will be served in the dining-room, and tickets may be obtained from members of the club or at the door.

NEW METHOD LAUNDRIES LTD. PHONE G. 8166.

Mr. I. G. Trudel, 531 Rupert Street, and friend, are invited to be the guests of New Method Laundries, Limited, at either the Capitol or Dominion Theatre any one night this week. Kindly present this coupon at the box office.

REMOVAL SALE
Prices on Holiday Wear
Sweeping Reductions in Boys' and Youths' Clothing
The Boys' Shop
Limited
714 View Street

Boys' Plus Four Golf Knickers. Assorted tweeds in grey and fawn; also tropical corduroy in dove color. Ages 13 to 18 years. Specially priced at $3.95 and $3.50

Boys' Summer-weight Golf Hose. Plain legs in assorted colors, with fancy turnover tops. Sizes 7½ to 10. Specially priced at 75c, 55c and 45c

Boys Nonrun Rayon Polo Shirts, finest quality. White, blue, green and yellow. Sizes 24 to 34. Regular $1.25 for 98c

Our New Premises Will Be 709 Yates Street, to Be Occupied on the Completion of Alterations

LAST CALL
FOR
Old Irons, Toasters and Percolators
(Any make or condition)
Bring in your old Iron, Toaster or Percolator and we will
ALLOW YOU $1
on the purchase of a new Hotpoint Iron, Toaster or Percolator. See the beautiful gleaming new models in our windows.
This Offer Positively Closes June 30
B.C. ELECTRIC
Douglas Street, Opposite City Hall

Get the facts on why
GENERAL ELECTRIC
MADE IN CANADA
COSTS LESS TO OWN

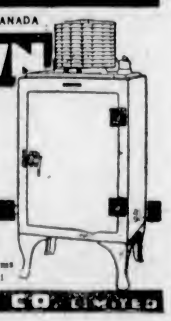

BEFORE you invest in any electric refrigerator know why General Electric has an unequaled record of expense-free performance. Ask about the 4-Year Service Plan which protects every new buyer against all service expense on the Monitor Top mechanism for 4 years.
Y-83X
NEW LOW PRICES 10 DOWN
Jameson's Electrical Ltd.
A Subsidiary of Jameson Motors Ltd.
749 Broughton St., Victoria
Craig Street, Duncan
B. C. Electric
Douglas at Langley, Appliance Showrooms
National Utilities Ltd., Port Alberni
CANADIAN GENERAL ELECTRIC CO. LIMITED

July Sale Starts Today
VISIT OUR WINDOWS THEY TELL THE STORY
Coats, Dresses, Millinery and Accessories Speak Out a New Era of Quality Merchandise at Drastic Price Cuts. See the Windows, Stock and Store
A. K. LOVE, LTD.
708 View Street
Opposite Royal Dairy

All These Beautiful Coats
100 and Each One Marked Regardless of Cost
Space will not permit the description, but briefly they are snappy tweeds and dressy imported plain cloths in all colors. Special large sizes in black up to 48, tailored and fur trimmed. Again some of the finest coats produced this season with fox and wolf collars.
SEE WINDOWS FOR SELECTION
Values to $15.75 for $7.95
Values to $25.00 for $13.95
Values to $29.50 for $18.95
Values to $69.00 for $39.50

Dresses at Factory Prices
See the windows for style and price concessions. Here again we cannot describe them. So many and all so different.
Values to $12.95 for $6.95
Values to $16.95 for $9.98
Values to $27.50 for $13.95
Values to $39.50 for $19.75

All Fur Fabric Jackets
These superior ones; silk lined. Now $8.95

Balance of Tailored Suits
With some fur trimmed. Values to $25.00 for $13.95

English Sports Beret Sets 98c
Odd Lines of Sweaters 98c
Colored Coat Scarfs 95c
$4.95 Pullovers for $2.95
Knit Suits and Dresses $4.95
$3.95 Silk Blouses for $2.95
$1.25 Chamoisette Gloves 79c

The Millinery Prices
In All Pattern Hats Are Now Available at HALF THE MARKED PRICE

Evening Dresses
Not often priced at such a figure.
Values to $25.00 for $10.95

BIRD SEED SPECIAL
Canary Seed, 2 lbs. for 25¢ Rape Seed, per lb. ..... 10¢
Millet Seed, per lb. ..... 10¢ Hemp Seed, per lb. ..... 10¢
Fertilize Your Lawns and Flowers Now
See Us for What to Use
BAMBOO CANES—Four to Ten Feet Long
SEE OUR GROCERY DEPARTMENT
SCOTT & PEDEN
Cor. Cormorant and Store Sts. Phone G 7181

Crystal FINISH
Best Results
In the Development of Films and Snapshots
are obtained with Crystal Finish. Ask for it when you take in your films.
See exhibit of prize-winning pictures in the Dominion Theatre this week.
Enter your best snapshots in The Victoria Times Photo Contest. Three prizes weekly.
Mrs. R. Grey, 425 Culduthel Street, and friend, are invited to be the guests of Charleston & Co. at either the Capitol or Dominion Theatre any one night this week. Kindly present this coupon at the box office.
Charelston & Co.
649 FORT STREET

SPECIAL!
12 Sets, 1 Table and 4 Chairs, plain, for garden, veranda or camp. While they last, a set $10.00
Hurry! First Come First Served!
The Red Cross Workshop
584-6 Johnson Street Empire 3513

Personal News and Matters of Social Interest

Miss H. E. Kitt and Mr. Jack McLennan Married Last Night

Many Friends Attended Wedding at Metropolitan United Church, Which Was Beautifully Decorated With Summer Flowers

THE Metropolitan United Church was beautifully decorated yesterday for the wedding of Hazel Eleanor, second daughter of Mr. and Mrs. Walter Kitt, John Street, and Mr. Jack Stewart McLennan, son of Mr. and Mrs. J. F. McLennan, of Vancouver, which was solemnized last night at 8 o'clock by Rev. E. F. Church.

Members of Colfax Rebekah Lodge, under the direction of Mrs. W. H. Ozard and Mrs. W. D. Todd, were responsible for the lovely floral arrangements for the ceremony. The platform was covered with tall baskets and vases filled with Regal lilies, Canterbury bells, delphiniums and roses, and during the service the bridal couple stood beneath an arch of syringa, roses and spirea. The guest pews were tied with knots of red roses and cream tulle. Mr. Edward Parsons presided at the organ, and the soloist was Mrs. W. D. Todd, who sang "My Prayer," by Squires.

LOVELY BRIDE

The bride, who was given in marriage by her father, looked lovely in her princess gown of ivory crepe-back satin with long, pointed sleeves. Her veil of net was arranged to a Juliet cap of lace with a cluster of orange blossoms, and she carried a shower bouquet of Ophelia roses, white carnations and swansonia.

BRIDAL ATTENDANTS

There were three attendants. Miss Doris Kitt was maid of honor to her sister, in a pretty frock of pale green lace and net made on close-fitting lines with a cape collar of net. She wore a hat of green Rajah straw trimmed with tiny yellow flowers, and green lace mitts. The bridesmaid was Miss Edna Teagle, in a charming frock of mauve net. It had a slim-fitting bodice and ruffled skirt and a tiny jacket with puff sleeves. She wore a picture hat of mauve Rajah straw trimmed with small roses and mittens to match. They both carried arm bouquets of pink snapdragons and mauve sweet peas. Little Dorothy Morgan, niece of the groom, was a dainty flower girl in a Juliet gown of pink net. The best man was Mr. Roy Murphey, of Vancouver, and the ushers were Mr. Oscar McComb and Mr. Harry Scott.

RECEPTION HELD

A reception was held later in the I.O.O.F. Hall, which was bright with Summer flowers in shades of mauve and yellow, a floral arch and bell. The guests were received by Mrs. Kitt in a robe of navy blue lace and georgette and hat to match, and a handsome fox fur, and Mrs. McLennan, Sr., who wore an ensemble of black lace and hat en suite. The toast to the bride was proposed by Alderman W. D. Todd and was responded to by the groom, and that to the bridesmaids by Mr. Roy Murphey. Music and dancing were enjoyed during the evening. Mr. Oscar McComb rendered some violin solos, and songs were given by Mrs. Todd. Mr. and Mrs. McLennan left at midnight for Vancouver, en route to Lumni Island, where the honeymoon will be spent. The bride left in a smart black and white ensemble of French crepe, a white hat and polo coat. On their return they will make their home at 1240 Oxford Street.

Among the out-of-town guests at the wedding were Mrs. J. F. McLennan, Mrs. Cyril Smith, Miss Dorothy Tucker, Mrs. J. Williams, Mr. Roy Murphey, Mr. Roy McLennan and Miss Betty McLennan, of Vancouver; and Mrs. Miller, of Edmonton. Among the many gifts received by the popular couple was a Westminster chime clock from the firm of James W. Maynard, where the bride had been employed; a silver casserole and salt and pepper set from the members of the Colfax Rebecca Lodge, No. 1, I.O.O.F.; a smoking set on a silver stand from the staff of the Imperial Optical Company, Victoria.

Beach HOTEL
OAK BAY VICTORIA B.C.
The New Hotel
Weekly Winter Rates
Every Room With Bath, Telephone

NABOB SLOGAN CONTEST Closes JULY 1932
SUNDAY MONDAY TUESDAY WEDNESDAY THURSDAY FRIDAY SATURDAY
4 7 8 9 11

ATTENTION, PLEASE!

JUST glance at your calendar for a moment. Notice how close we are to Saturday, July 9th. This is the date when the Great Nabob Slogan Contest closes . . . the date when your opportunity to qualify for one of the nine wonderful vacation prizes, ends. The First Prize in the Nabob Slogan Contest consists of a glorious two-weeks vacation . . . for two people . . . anywhere in Canada . . . with ALL expenses paid up to $500. There are eight other vacation prizes . . . each for two people, with all expenses paid up to $75.

FILL IN THE COUPON BELOW...IMMEDIATELY

. . . and mail it TONIGHT . . . Remember! . . . Time is short and the prizes are all worth-while. If you have already sent in a Nabob Slogan . . . send in another . . . two more . . . send in as many as you can think of. Each and every Nabob Slogan will be judged entirely on its merits . . . so, the greater the number of Nabob Slogans you submit the greater possibility there is of you being a deserving prize winner.

It's easy to write a Nabob Slogan. Simply think of the absolute purity and freshness of Nabob Products; the skillful blending and packing that has resulted in the incomparable flavor of Nabob Tea and Coffee; the guaranteed purity of Nabob Baking Powder, and the fact that these are Western Canadian Products, giving regular employment to hundreds of your fellow-workers. Then write your slogan of ten words or less on the Entry Form below, attach TWO FULL NABOB CERTIFICATES and mail RIGHT AWAY. If one of the certificates attached is a Nabob Baking Powder Certificate and your Slogan is awarded First Prize you will receive an EXTRA $100 Cash.

PIN TWO NABOB CERTIFICATES HERE

Free Forms for additional entries may be obtained from your Grocer . . . or by writing to KELLY, DOUGLAS & CO., LTD. Vancouver, B.C.

Mail to
KELLY, DOUGLAS & CO. LIMITED
VANCOUVER, B.C.

Name
Address
Grocer's Name
Nabob Slogan
(Ten words or less)

It is understood that by entering the Nabob Slogan Contest, you agree to abide by all the rules and regulations, and that the decision of the judges will be accepted as final.

ONE QUALITY
NABOB
NABOB COFFEE NABOB TEA NABOB BAKING POWDER
KELLY DOUGLAS & CO. LIMITED

Garden Fete Will Be Held At Clovelly

A delightful programme will be offered to patrons of the garden party to be held at "Clovelly," Sea Terrace, the residence of Sir Frank and Lady Barnard, tomorrow afternoon, under the auspices of the Mary Croft Esquimalt Chapter, I.O.D.E.

There will be dancing on the lawn by the pupils of Miss Violet Fowkes and music will be provided by Rowles' Boys' Band of twenty pieces. There will be clock golf and "house-house."

Afternoon tea will be served in the pavilion and tea cup readings will be given. Flowers, fruit, vegetables and candy will be sold at the stalls.

Air Pilots Will Be Dance Guests Of Women's Club

The Women's Aeronautical Association, under the direction of Mrs. Ernest Eve, is busy making plans for the entertainment of the British Columbia pilots, who will arrive next Sunday from the Mainland on the British Columbia air tour. The pilots will be guests of the women's club at a flannel dance which it is sponsoring at the Plantation-by-the-Sea on Monday evening, and it is expected that the air tour will create sufficient interest to attract a large crowd of holiday-makers and others to the dance.

There will be special decorations in keeping with the tour, and cabaret turns will add to the enjoyment of the evening's programme. The pilots, who number about eighteen, will, as guests of the association, have supper at a table specially reserved for them and their hostesses, as well as for a number of prominent guests.

Tickets may be obtained from any member of the Women's Aeronautical Association, from the members of the Junior Chamber of Commerce, which is making the arrangements for the air tour, or at the flying field on Monday, when the "stunts" will take place. Dancing will commence at 9:30 and continue until 1 o'clock.

Party Aids Club

COURTENAY, June 27.—An enjoyable afternoon was spent at the home of Mr. and Mrs. F. W. Tull recently in aid of funds for the Courtenay Cricket Club. Games, including croquet, clock golf and archery were indulged in. Tea was served under the shade of the trees. Mrs. Tull was assisted by Mrs. J. Inglis, Mrs. N. G. Thomas and Mrs. E. F. Thomas. Those present included Mrs. H. Ellis, Mrs. Curtis, Mr. and Mrs. Dundas, Rev. and Mrs. G. L. Bourdillon, Mr. Theed Pearse, Mr. and Mrs. C. S. Wood, Mr. and Mrs. A. D. Gregson, Mrs. D. B. McMonnies, Mrs. B. Hughes, Mrs. C. Carwithen, Mr. and Mrs. C. D. Seaborne, Mr. P. McLoughlin, Mrs. Heber Cooke, Miss Camroux, Mrs. F. V. Hall, Mrs. H. M. Capes, Mr. Keith Hall, Mrs. H. L. Anderson, Dr. Sutherland, Mrs. M. Tylor, Mrs. Sulston, Miss May Tylor, Mrs. Bayly, Mrs. Ringrose, Mrs. J. Macintyre, Miss Gwen Emily, Mr. Walter Inglis, Mr. Thomas Hughes, Miss Peggy Forrest, Miss Agnes Sutherland and Miss Chrissie Carwithen.

C.G.I.T. Concert

A concert was given in the Lake Hill Mission Hall by the Canadian Girls in Training and assisting artists, and the proceeds will aid in sending a delegate to the C.G.I.T. camp at Maple Lawn.

After the singing of the C.G.I.T. song, Mr. Pimm played several piano accordion numbers, Lilian Ward and Irene Campbell took part in an action duet and recitations were given by Miss Woods, Miss Jean Shepard and Irene Campbell, Jr. Cornet solos were played by Fred Smith, mouth organ selections by Charles Warren and accordion numbers by Mr. Armitage. "My Task" was sung by Marguerite Underwood.

Mr. Hadland, superintendent of the mission, addressed the audience on the subject of camp life and expressed his appreciation to the girls of the work they and their leader, Miss E. Clarke, are doing. The Camp Scene from the play "Everygirl" was presented and Irene Campbell acted as announcer.

Play at Metchosin

A play and dance is to be held at Metchosin Hall on Thursday evening, under the management of Rupert Walker. The dance music will be supplied by the company and refreshments will be served. The proceeds of this affair are to go towards the general expenses of St. Mary's Church.

Metchosin

Mr. D. Mills, of Victoria, was the recent guest of Mr. and Mrs. E. R. Johnson.

Lack of light or warmth in a schoolroom diminishes concentration among pupils, declares a European instructor.

Accompany British Delegates to Ottawa

THE entertaining of wives and daughters of delegates will be an interesting sideplay to the Imperial Conference at Ottawa. Here are shown Miss Ruth Runciman (1) and Mrs. Runciman (2), who will accompany Rt. Hon. Walter Runciman, and Mrs. Baldwin (3), who will accompany Rt. Hon. Stanley Baldwin, British delegates.—Photo of Miss Runciman by Lenare, London, and of Mrs. Runciman and Mrs. Baldwin by Lafayette, London.

Social and Personal Notes

Miscellaneous Shower

Miss Marjorie Tudor was the raison d'etre of a miscellaneous shower given by the teachers of St. Alban's Sunday School recently at the home of Mrs. J. M. Stansby. The rooms were prettily decorated for the occasion with white carnations and pink rosebuds. When the guests had all arrived, Misses Sylvia and Daphne Stansby, dressed alike in dainty pale pink crepe de Chine dresses, presented the bride-to-be with a huge pink and white boat laden with gifts. Mrs. E. Andrews, on behalf of the Sunday school, presented Miss Tudor with an electric iron. The evening was spent in playing competitive games, singing and dancing, and supper was served at 10:30 o'clock. The table was decorated with bridal roses and pink tapers in silver sconces. Above the table, suspended from the chandelier, hung three white wedding bells, from which hung white baby ribbon and orange blossoms. Among those present were Mr. and Mrs. E. Andrews, Mr. and Mrs. E. Bridges, Mrs. Tudor, Mrs. Ovenden, Mrs. Trickett, Mrs. Croucher, Mrs. T. Bridges, Mrs. J. Anderton, Mr. and Mrs. J. Stansby, Mr. W. Clare, Misses M. Tudor, Jones, A. Andrews, E. Bridges, V. Ovenden, L. Trickett, B. Anderton, L. Anderton, J. Thompson, M. Partington, H. Booth, P. Machan, S. Stansby and D. Stansby.

Wedding Anniversary

A jolly time was spent on Saturday evening at "Cheddon," Penzance Road, the home of Mr. and Mrs. E. J. Gage, the occasion being the sixteenth anniversary of their wedding. The rooms were lovely with Canterbury bells, gladioli, carnations and orange blossoms. Contests, music and dancing were enjoyed, the prize winners being Mrs. A. Lane, Mrs. G. Heale, Miss N. Drury, Miss O. Heale, Miss D. Waite, Mr. Heale and Mr. J. Morrison. Miss O. Heale, L.A.B., delighted the guests with a number of piano solos. Supper partners were chosen by matching rhymes. Old-fashioned nosegays, yellow and white streamers, and tall yellow tapers in rosebud holders formed a setting for the two-tier wedding cake which centred the table. The invited guests were Mr. and Mrs. Morrison, Mr. and Mrs. G. Heale, Mr. and Mrs. A. Lane, Mr. and Mrs. Luton, Mr. and Mrs. Hall, Mr. and Mrs. A. Sartin, Mrs. J. Drury, Misses N. Drury, O. Heale, D. Waite, Messrs. R. Heale and J. Morrison.

Victoria Purple Star, L.O.B.A.

Victoria Purple Star, No. 104, L.O.B.A., will hold a garden party at the home of Sister Trowsdale, 631 Esquimalt Road, this afternoon, at 2:30 o'clock, under the convenership of Sister Joyce. The stallholders will include Sister Ard, home cooking; Sister Hume, candies and ice cream; Sister Edmonds, miscellaneous; Sister Oliver, house-house; Sister Waldron and Sister Smith, afternoon teas and Sister Riply will be in charge of a "500" party, which will be held at 8:15 o'clock in the evening. Members of sister and brother lodges and friends will be welcomed. Members are asked to note that application for tickets for the trip to Duncan must be obtained from Sister Baron not later than Wednesday, July 6.

Presentation Made

Mrs. Stanley Bulley, formerly Miss Betty Shaw, was the guest of honor during the tea hour on Sunday at the home of Miss Dallain, 625 Niagara Street, when a presentation was made to her of a handsome silver cake basket from the Junior Women's Parish Guild of Christ Church Cathedral, of whom she is a member, also a gift of fancywork from the senior branch. The rooms were decorated with delphiniums, pink roses and syringa. Those present were Mr. and Mrs. Stanley Bulley, Mrs. Dallain and Misses Margaret McClintock, Ivy Burwood, Stella Simmonds, Dolly and Tony Hobbis, Mae Phillips, Bernice Edwardson, Ruth Brown, Elizabeth Bashford and Isabel Dallain.

Leaves for Ottawa

Dr. W. T. Macoun, Dominion horticulturist, who spent several days on the Island as the guest, first, of Professor and Mrs. Straight, at the Experimental Farm, Sidney, and subsequently as the guest of his brother-in-law and niece, Capt. W. Everall and Miss Everall, 1742 Fort Street, left yesterday for Ottawa. Dr. Macoun is making one of his periodical inspectional tours for the purpose of visiting the Dominion experimental farms across the country, and has a number of other places to see before returning to his home in the East. He is the son of the late Professor Macoun, Dominion botanist, who lived for many years at Sidney, B.C.

Surprise Party

An enjoyable surprise party was held on Saturday evening in honor of Miss "Billie" Ross, at the home of her aunt, Mrs. W. C. Moresby, Trutch Street. Miss Ross will leave on Thursday for her home in Seattle. The guests included Misses "Girlie" Mercer, Florence Vey, Mary and Lota Mackay, Gladys Davies, Natalie Smith (New York), E. Rowe, B. Maguire, Helen Ross, and Messrs. William Harding, Marvyn Caverhill, Jack Bryden, Andrew McGregor, A. Miller, Leslie Robinson, George Caven, Cedric Lefevre, D. Thompson, Gilbert Fraser, Harry Mearns, Harold Stinson, B. Monk and T. Macpherson.

Leaves for Hood Canal

Miss Pauline J. Rookes, Transit Road, formerly of Seattle, who has been spending the past several months in Victoria, has left for Hood Canal, just outside of Seattle, where she will hold the position of waterfront councillor to the official Girl Scout camp of Seattle during the Summer months. Miss Rookes is a Red Cross lifesaver and is also eligible to examine persons taking lifesaving instructions. She will have two assistants who will help her in her swimming lessons, etc., during the vacation season.

Leaving for Toronto

Mrs. M. M. Wilson, Beacon Hill Apartments, Vancouver Street, will leave on Thursday for Toronto to spend several months with her daughter, Miss Idele Wilson, who is engaged in social service work at the University Settlement House, working under the department of social science of the University of Toronto. Miss Wilson recently completed a successful year at Clark University, Worcester, Mass.

At Hamsterley

The winner of the guessing contest at Hamsterley Lakeside, on Saturday was Mrs. Robinson, 1741 Fort Street. Among the dancers were Mr. and Mrs. A. J. Smith, Mrs. Hawes, Misses R. Rishlock, R. Chapman, H. Munro, E. Day, N. Kendall, A. Wales, E. Money, and Messrs. M. Banfield, R. Lanning, G. Ball, F. Hawes, V. Downard, C. Harris, G. Cumming, E. Clark and J. Davidson.

House Guests

Miss Claudine Tait, of Vancouver, and Miss Mary McQuarrie, of New Westminster, who have come to Victoria to attend the Delta Gamma Convention which is being held here this week, will be the guests of Miss Peggy Gourlay, Granite Street, during their stay in the city.

To Leave for China

Miss Phyllis Pugh, of Vancouver, who has been on the staff of St. Margaret's School for the past two years, will leave on Thursday on the Ss. Hikawa Maru for Shanghai, where she has accepted a teaching position.

Back From Europe

Mrs. David Doig has returned to the Angela after spending the past year abroad.

Going to Seattle

Miss Margaret Clay, of the Victoria Public Library, will leave today for Seattle, where she will be one of the speakers at the Pacific Northwest Library Association annual meeting at Mount Rainier Park.

Go to Portland

Mr. and Mrs. E. D. Todd, Island Road, accompanied by Miss Marjorie Todd and Master Jack Todd, have left the city for Seattle en route to Portland, where Miss Todd will play in the Pacific Northwest golf tournament.

En Route South

Miss Alice Dill, Richmond Avenue, is leaving today on the Ss. H. F. Alexander for California, where she will spend about two weeks visiting her brother-in-law and sister, Mr. and Mrs. Jesse Walker, of Long Beach.

To Reside in Vancouver

Mr. and Mrs. Gideon Hicks, of Trutch Street, accompanied by their daughters, the Misses Beatrice and Gertrude Hicks, left yesterday for Vancouver, where they will make their future home.

Leaves for California

Hugo Butler, son of Mrs. Butler, Dallas Avenue, left this week for Hollywood, to spend the Summer holidays with his father, who is associated with one of the studios there.

From California

Miss Bernice Penzer arrived yesterday from Los Angeles to spend a holiday with her parents, Mr. and Mrs. Cyril Penzer, of 57 Wellington Avenue.

Back From Motor Trip

Mr. and Mrs. G. H. May, who have been enjoying a motor trip through the Interior of British Columbia and the Rockies, have returned to their home on West Saanich Road.

At Saltspring Island

Mrs. H. A. Munn and her daughters, the Misses Gertrude and Isobel Munn, Davie Street, are leaving today for Saltspring Island, where they will spend the rest of the Summer.

Leaving Today

Mrs. W. G. Hamilton, Howe Street, is leaving today aboard the Ss. H. F. Alexander for Los Angeles, where she will spend a short time.

Back From Vancouver

Miss Aline Stewart Williams has returned home after spending the week-end with Mrs. Dallas Perry, in Vancouver.

From Vancouver

Mrs. F. Dundas Todd and Miss Isobel Todd, of Vancouver, are spending two weeks in Victoria, and are staying at Savoy Mansions.

Vancouver Visitors

Mr. and Mrs. A. A. LeClaire, of Vancouver, are spending a few days at the Dominion Hotel.

Home From Hospital

Mrs. Norman Yarrow has returned from the Jubilee Hospital to her home on Foul Bay Road.

Returning Tomorrow

Mrs. Denton Holmes is expected home tomorrow after five months in England and the Continent.

Kitty McKay

By NINA WILCOX PUTNAM

The girl chum says that, as a timely measure of economy in exercise, she has cut her daily dozen down to a daily eleven.

Students' Recital Is Much Enjoyed By Big Audience

The pupils of Miss Bessie Waterhouse, A.T.C.M., were heard in a pianoforte recital in the drawing-room of the Y.W.C.A. recently. A large and appreciative audience of parents and friends attended.

Four soprano solos, given by Miss Phyllis Deaville, were enjoyed by all. Her first group consisted of Brahm's "Cradle Song" and "The Second Minuet" (Besely). "Slumber, Dear Maid" and "By the Waters of the Minnetonka" made up the second group. After her first number she was presented with a bouquet of gladioli and snapdragons by Phyllis Ockwell.

The various duets were taken by the following pupils: Betty and Viola Phelps, Edith and Lucy Harding, Vera Hodgson, Hilda Hall and Beatrice Force.

The pianoforte solos were played by Phyllis Dawkins, Eileen Porter, Phyllis Ockwell, Jean Clark, Margaret Smith, Betty Phelps, Viola Phelps, Douglas Hawkes, Douglas Smith, Dorothy Harrison, Muriel Carter, Rita Trace, Hilda Hall, Robert Moss, Lucy Harding, Audrey Meston, Vera Hodgson, Jean Menzies, Marguerite Lowe, Patricia Clark, Allister Troughton, Beatrice Force, Olive Flannigan, Gwen Walker, Edith Harding and Joyce McCuaig.

Gold production in Colombia last year was nearly $4,000,000.

For Boys!
HOLIDAY BARGAINS
• Bathing Suits
Reg. to $4.95
$1.00 and $1.50
A clearance of last season's Jantzen and Universal All-Wool Bathing Suits. Various colors. Sizes to 18 years.
• Boys' English Striped
FLANNEL BLAZERS
AT HALF PRICE!
Reg. $4.75 to $6.75 (5 to 18 Years)
• Khaki Shirts and Shorts
Shirts. Regular $1.50. Now 75¢
Shorts. Regular $1.25. Now 75¢
(All Sizes)
W. & J. Wilson
Men's and Boys' Clothes Since 1862
1217 Government Street G 5013

Every Morning, 9 Till 10 o'Clock, Without Appointment
Permanent Wave Special - $5.75
Including Cut, Shampoo and Finger Wave
Also Every Morning, 9 Till 10 o'Clock
Marcel or Finger Wave 50¢
With Shampoo 75¢
Facial 75¢
MAISON TYRRELL PARLORS
At D. Spencer Limited Phone E 4141

IF
You really want to save money on Furnishings you can do so by taking advantage of the Removal Sale at
Standard Furniture Co.
Everything Throughout Our Entire Five Floors Reduced for Speedy Clearance

"ABOVE THE AVERAGE" OPERATORS
Permanent Waving
$4.50
FULL HEAD
Firth Brothers
635 FORT STREET
Opp. Times You Just Walk In

Values You Cannot Equal Anywhere
BRASSIERES 39c to $1.00
GIRDLES 95c, $1.50, $1.95
B.M. Clarke
711 YATES ST.

SUPERFLUOUS HAIR
Permanently Cured
Unsightly hair removed permanently from faces and limbs. Treatments are simple, painless and safe.
Lady Attendant
Privacy Assured
Without obligation, please call for information or send for free explanatory booklet.
Barton Dermic Laboratories
Phone E 7644 612-13 Hayward Bldg.
And at 227 Vancouver Block, Vancouver, B.C.

Pantorium DYE WORKS of Canada, Limited
Fort and Quadra
Empire 1166
Spradlin's Permanent Mothproofing
Leather Shoes and Coats Dyed Any Color

FLIGHTY

by Alma Sioux Scarberry

CHAPTER XXVIII

It was Delmar who first sighted Gypsy's plane streaking back to Jamison Field. He rubbed his eyes, unbelievingly, and ran to the hangar where he knew Ted would be.

"Colman—look! Isn't that Miss O'Malley?" he shouted.

Ted said incredulously, "It can't be. But—it is! What could have happened?"

They stood waiting tensely while Gypsy circled for a landing. When the plane came down they were at her side. Gypsy, her face streaked with tears, pointed to a huddled figure in the back seat.

"It's Brent Jamison—quick call an ambulance."

Delmar was white as Ted helped Gypsy from the ship. "Is—he badly hurt?"

Ted ran to call an ambulance before Gypsy had a chance to tell the story. She caught her breath.

"I—I'm afraid he is, Mr. Delmar. I saw his wreck on a farm a few miles this side of Washington and a farmer helped me put him in my plane. I thought it would take longer to send for a doctor there—or to get him to a Washington hospital—than to bring him here. The hospital is less than a mile away."

"You're right," said Delmar trembling with excitment. "You did the right thing. I hope he isn't a goner."

"Oh—he can't be!" Gypsy cried desperately.

Ted came running back with a doctor who happened to be on the field. They stood by while he climbed up to look at Brent. Jamison was wrapped in an old-fashioned quilt which the farmer's wife had offered to Gypsy. The doctor felt his pulse and stepped down.

"His pulse is still going pretty well. There's no use moving him till the stretcher comes. I can't tell you anything yet."

While they waited Delmar told the story Gypsy had told him. Ted saw the disappointment and grief in her face and knew that Gypsy O'Malley had fought the most desperate battle of her life with herself.

"You couldn't have been more than fifteen minutes from Washington," he told her then. "And you had been gone only forty minutes. You would have made it in less than an hour."

"She would have won," said Delmar, turning away to hide his disappointment, "hands down."

"No duobt about it," Ted said. He put his arm through Gypsy's as she seemed about to fall. "But you're a good little soldier, Gypsy. It's all in the game."

"I—I couldn't have gone oh." A little sob caught in her throat. "I—I'm sorry, Mr. Delmar."

"Forget it." Delmar held out his hand. "You're a gentleman, Miss O'Malley. You'll never lose anything by playing the square game."

Coming from a man of Delmar's type, Gypsy knew it was one of the greatest compliments he could have paid her. Her eyes clouded again with relief that he understood. There was something admirable in "Pinky" after all.

They heard the ambulance and Ted nodded to Delmar significantly.

"Gypsy must be tired after all the excitement. Suppose you take her into the office and let her rest awhile. I'll string along with the ambulance."

"Yes, yes," Delmar said and took her arm, adding, "Pardon me for not thinking about it, Miss O'Malley. Come along and we'll get you a drink or something hot."

Gypsy looked at the bundle that was Brent and hesitated.

"There's nothing more you can do, now," Ted urged her to go. "I'll give you a ring from the hospital as soon as the doctors have looked him over."

She walked away with Delmar who put his arm around her shoulders when he saw how weak the shock had left her. Never in his life had "Pinky" admired a girl as he did Gypsy at that moment. It seemed impossible to him that she could be the sister of Angel O'Malley. He was sorry he had compelled her to pose for pictures and wear flying clothes that had embarrassed her.

Some day he would apologize. For once in his life he knew what it was to be thoroughly ashamed of himself for the way he had misunderstood Gypsy. The loss of money and the glory of having his entrant win in the Women's Air Races did not enter his mind. Even though he had spent a small fortune on the little white plane.

Delmar found a chair for Gypsy and put a cushion to her back. When he went in search of hot coffee for her she sank back and closed her eyes. All her lovely dreams of success—and the money to pay the O'Malley debts—were ended. And suppose her sacrifice would mean nothing after all? Suppose Brent were to die?

She had done all this for a man who despised her. A man who loved her sister—who had ruined his happiness. Gypsy had eaten her heart out for him and he had cared nothing for her. After all he had done, she had given up the only thing that had ever mattered in her life for him. She smiled bitterly.

The chance had come for her to laugh at Brent Jamison and tell him "I told you so." Instead, she had wished him luck before the races—and given up $25,000 to save his life. If he lived, would he still call her a "notoriety seeker?"

All these thoughts went through her mind while she waited for "Pinky" to come back with the coffee. Every second she grew more bitter. It seemed like a horrid nightmare—and that she would wake up and find it not true.

"Pinky's" hands shook when he handed her the cup. She looked up to thank him with a faint little smile.

"We ought to hear from Ted pretty soon," she managed to say.

"Gosh," he rubbed his hand across his head, dripping with cold perspiration, "I hope so. It seems like a week since they left."

Just then Delmar's secretary came out of the office.

"Miss O'Malley, Mr. Colman phoned and asked if you would please come over to the hospital."

Delmar jumped. "I'll drive you, Miss O'Malley."

It was less than ten minutes later that Ted met them in the corridor of the hospital. There was a broad smile on his face and Gypsy knew the news was not what she had expected.

"Brent," he said, "came to while we were bringing him over. We told him what had happened and he refuses to go to sleep until he has seen you."

Gypsy's face lit with relief.

"Oh—I'm so glad he's going to be all right."

"Is he badly banged up?" Pinky was able to smile, too, then.

"They aren't sure until X-rays are made. But he's out of the running for a few weeks at least. The doctor says there's no use trying to do anything until he has seen you, though, Gypsy. I guess he wants to thank you."

Suddenly the happiness in Gypsy's face brought Ted to a realization. He stepped back and gripped his hands. Why hadn't he thought of it before? Gypsy was in love with Brent Jamison! Stupid, blind idiot that he had been! No wonder she had always been just a friend to him. She loved Brent.

When he saw Gypsy go into Brent's room he felt all the happiness going out of his life. Blindly he walked out of the hospital and found himself seated with Delmar riding back to the airport.

Gypsy stood beside Brent's bed a second before he looked up through his bandages to recognize her. She saw his eyes—pleading and tortured—and bent to smile reassurance.

With a cry, half a moan and half of joy, he reached up to her.

"Gypsy—Gypsy—can you forgive me?"

She smiled at him trembingly.

"There's nothing to forgive, Brent. Nothing."

He looked at her then as though he was seeing her for the first time.

"Gypsy—how could I have been so blind? Gypsy—I—I—love you."

She stepped back and her large brown eyes opened wide in astonishment.

Brent Jamison was telling her he loved her. She sat down on a chair beside his bed and continued to look at him silently. He held out his hand weakly.

"Will you let he make up to you for all the unhappiness I must have given you? I—I'm trying to ask you to mary this poor old wreck."

Before Gypsy could catch her breath the nurse stepped into the door. "The doctor says the visitor will have to leave, Mr. Jamison."

Gypsy bent over Brent and touched his face. "You—you get patched up—and I'll come to see you tomorrow."

"Will you give me your answer then?"

"Y—yes."

Gypsy turned and fled from the room.

In the corridor they handed her a message from Ted. Mary Carson, the girl from San Francisco, had won the $25,000 for the fastest trip to Washington. Gypsy would have beaten her time by nearly twenty minutes.

(To Be Continued)

VICTORIA FIRM IS WELL KNOWN

Branches of Foster's Fur Store May Be Found in All Parts of Canada

The profession of furrier is a specialized art, rather that a trade, and as such has been recognized in Europe for hundreds of years. Typical of this attitude toward the work is the establishment of Foster's Fur Store, owned and operated by A. E. Alexandor, whose family has followed the profession for more than seventy-eight years. Mr. Alexandor's great-grandfather was a leading raw fur merchant in Leipzig, being in business in that city for forty-five years. The raw fur auctions, known throughout the world, were originally instituted by Mr. Alexandor, Sr. The profession was handed down from father to son, and at the present time the family operates eighteen establishments in Great Britain.

After extensive training in the manufacture of furs, A. E. Alexandor came to Canada with his brother in 1903, establishing a business destined to become known all over the Dominion. Today branches of the establishment are found in Montreal, Hamliton, London, Windsor, Quebec, Murray Bay, Moncton, Halifax and Victoria. The Victoria business was purchased from Foster's, operating here for thirty-five years.

The quality of the work turned out in the Victoria factory is proved by commissions executed for patrons in Eastern cities. The policy of purchase direct from the trapper insures the highest standard of skins, to be made up into garments by expert artists.

SOUVENIR STAMPS GO THROUGH MAIL

VANCOUVER, June 27 (CP).—It is a long time since the souvenir stamps issued in 1897 to commemorate Queen Victoria's Diamond Jubilee have been used for any other purpose than to round out collections.

But two of them carried a letter through the mails the other day from an Interior town of British Columbia to a Vancouver lawyer. The design is a Mercator's projection map of the world with the British domains in red.

The story back of their use for postage purposes is in line with the times. A client had to communicate with his solicitor. He had no money, but he had once collected stamps. Out of his Canadian collection he took these two uncanceled jubilee specimens and affixed them to the envelope.

Phone, It's Quick! Free Delivery

HBC SERVICE GROCERIES Empire 7111

It Pays to Shop in Our Quality Food Market—Prices Are Consistently Low and the Very Large Turnover Insures Fresh Goods All the Time

PROVISIONS

Local First Eggs, doz. ..20¢
3 dozen for ..58¢
Selected Creamery Butter, lb. .. 20¢
3 lbs. for .. 57¢
Side Bacon, sliced, per lb. .. 14¢
Back Bacon, sliced, per lb. .. 22¢
North Star or Shamrock Hams, per lb. .. 19¢

SMOKED PICNIC HAMS
Selected quality. Special at, per lb. .. 11¢

Kraft or Carilian Cheese, pkt., 15¢
Sliced Jellied Brisket Beef, lb., 35¢
Roast Chickens, specially recommended. Each .... 85¢ to $1.10

BAKERY SUGGESTIONS
Strawberry Tarts, per doz., 40¢
Whole Wheat Muffins, doz., 22¢
Fruit-Filled Coffee Rings at, each .. 15¢
Nalsette Cake, each .. 35¢ and .. 45¢

Finest B.C. Preserving Sugar (standard price), 100-lb. sack $5.00
20 lbs. .. $1.05
10 lbs. .. 55¢
Heinz Tomato Juice, 3 tins for 29¢
Clark's Patted Meats, 3 tins .. 22¢

H B C INDIA AND CEYLON BLEND TEA
Special, per lb. .. 30¢
3 lbs. for .. 87¢

H B C BREAKFAST BLEND COFFEE
Freshly ground, per lb. .. 30¢

CANDY SPECIALS
St. Clair's Assorted Toffee, lb. .. 45¢
St. Clair's Paradise Fruits, lb. .. 40¢

MORNING SPECIAL
8 to 12 Only
Bread. Made especially for the Hudson's Bay Company, 16-oz. loaves, brown or white, at 3 for .. 10¢

Blue Mountain Pineapple, sliced or cubed, per tin .. 12¢
3 tins for .. 35¢

FRESH FRUITS AND VEGETABLES
Bananas, per basket .. 31¢
Sunkist Oranges, Excellent for juice, per dozen .. 17¢
3 dozen for .. 50¢
Sunkist Grapefruit, 6 for .. 25¢
Fresh Plums, 2 lbs. .. 27¢
Cherries, 3 lbs. .. 25¢
Fresh Beets and Carrots, 6 bunches for .. 19¢
New Green Peas, 4 lbs. for .. 25¢
New Patatoes, 6 lbs. for .. 25¢

HBC GROCETERIA CARRY AND SAVE

The Turnstiles Lead to Definite Savings in Your Food Bills

Tuesday's Leaders

CORNED BEEF
Limit 6, at .. 2 tins for 19c

TOMATOES
Solid pack, limit 6 .. 3 large tins for 25c

H B C Household Tea. A popular Pekoe, per lb. .. 28¢
3 lbs. for .. 82¢
H B C Hudsonia Tea. Broken Orange Pekoe, per lb. .. 35¢
3 lbs. for .. $1.00

Empress Orange Marmalade, 4-lb. tin for .. 39¢
Choice Quality Peas, 3 tins for 25¢
Heinz Soups, Vegetable and Tomato, 3 tins for .. 25¢

APRICOT JAM
300 Only, 2½-lb. sealers (limit 2), per jar .. 27¢

Sunlight Soap, carton .. 17¢
3 cartons for .. 49¢
Shredded Wheat, 2 packets for 19¢
Del-Mais Fancy Golden Corn (limit 6), 2 tins for .. 25¢
Chipso or Oxydol, Large packet 19¢
Economy Special Side Bacon, 2 lbs. for .. 25¢

HBC Quality Meats

Tasty Chops and Juicy Steaks

Sirloin Steaks, per lb. .. 25¢
Round Steak, per lb. .. 22¢
Shoulder Steak, per lb. .. 15¢
Minced Steak, per lb. .. 15¢
Rib Lamb Chops, per lb. .. 30¢
Mutton Chops, per lb. .. 20¢
Veal Chops and Steaks, lb., 30¢
Pork Chops and Steaks, lb., 20¢
Corned Rumps, per lb. .. 18¢
Corned Briskets, per lb. .. 10¢

—Quality Food Market, Lower Main Floor, HBC

Hudson's Bay Company.

INCORPORATED 2ND MAY 1670.

Meet Your Friends Here for Afternoon Tea

You will be enabled to spend a social hour in our bright, cheerful Tearoom, where the canaries sing so gaily and you will find yourself rested and refreshed.

SPECIAL 35c TEA

Chicken Salad

Whole-Wheat Bread and Butter

Toasted Cream Scones
Pineapple Marmalade or
Black Currant Jam

Neapolitan Cake

Orange Pekoe Tea

Teacup Reading by Madam Teja

3:15 to 5:15 This Afternoon

You will enjoy her reading of you teacup. No charge, of course, for this service.

—Victorian Restaurant, Fourth Floor, HBC

Say "Bon Voyage" With a Greeting Card

You know how eagerly you look for mail when away from home—so you know your greeting will be specially appreciated by your tramping or touring friend. Come and see our selection of cards to fit every occasion—Bon Voyage, Wedding, Showers, Birthdays—or to show sympathy with any event, whether joyful or sorrowful. It costs so little and may mean so much.

—Main Floor, HBC

Have You Read "The Life of the Bee?"

Perhaps you have read Maeterlinck's masterpiece and loved it for its philosophy no less than its wonderful nature lore. If so you are likely to want a copy to keep and will appreciate an edition in the Blue Ribbon and Star Book Series. This Series includes worth-while books—books you want to own—books you want to know—and books you hear discussed; in short, just the books you will have time to read at last during your vacation and reread afterwards at home. One of them is "Why We Behave Like Human Beings," by Roy Dorsey; another is "Genius and Character," by Emil Ludwig, and among the many interesting biographies we find "The Life of Pasteur," by Vallery Radot. All these and many others are inexpensive treasures, truly, at .. $1.25

—Main Floor, HBC

Start the Boys and Girls on Tennis

We can show you an ideal Racquet for juveniles and the price is only .. $1.50

When they have practised with this they will be ready for a full-size Racquet. We have them for beginners. They are well strung, of good quality gut and priced at $2.50 and $3.50

—Third Floor, HBC

A Cream and Green Dinner Set

This is in the Orion pattern, one of our open stock lines, in which each piece may be bought separately if desired. 52-piece English semi-porcelain Dinner Sets in dainty cream with band and green lines with floral centre. A complete set for six people, 52 pieces for .. $10.75

—Third Floor, HBC

For the Unexpected Summer Guest

A Kroehler Chester Bed will solve the difficulty of providing accommodation for the unexpected guest. It serves as a beautiful and comfortable chesterfield in the daytime and can be instantly converted into a double bed. Price .. $75.00

$7.50 Down—Balance Easy

Kroehler Bed Davenports, three-quarter size; walnut finish; upholstered in blue tapestry. Priced at .. $55.00

$5.50 Down—Balance Easy

—Fourth Floor, HBC

"Dur-O-Tex" Semi-Service Silk Hose

You know this fine hose now, and will be glad to hear that a new shipment has just come in, with a complete range of all Summer shades. Sizes 8½ to 10½. Per pair .. 79c

2 Pairs for $1.55

Also a small quantity of Chiffon at this popular price.

—Main Floor, HBC

"Snow-White" Gloves

By Kayser

This is a fine quality fabric glove for Summer wear and it is as white as the driven snow.

These Gloves look cool, feel cool, and add a touch of elegance to any Summer costume. Sizes 6 to 7½.

Four-button length Slip-Ons, per pair .. 75¢
Six-button length Slip-Ons, per pair .. $1.00
Hand-sewn six-button length, with wide flare, pair, $1.50

—Main Floor, HBC

A Silk Suit For the Holiday and After

Polka dots, coin dots and new novelty prints are all effectively employed in one or other of these new Silk Suits. They are ideal for street wear for the warm days, and not too flimsy to wear when the weather is doubtful. In fact, we think these are just what you have been looking for. Color combinations are navy and white, black and white and brown and white. Some are styled especially for the larger figures. They are available in full and half sizes. Specially marked at only

12.95

Also at the same price we have some very charming Silk Crepe Suits in dainty ivory, suitable for Summer gala occasions. They consist of two pieces—a dainty dress with short sleeves and a separate jacket with scalloped revers and with pockets. Sizes 16½ to 20½.

—Second Floor, HBC

Hit the Happy Medium on Your Holiday

Get back to Nature—but not too far back. Visit wild life in its own haunts—but don't let mosquitoes visit your sleeping porch or flies invade your larder. Escape from artificial civilization if you wish, but don't dismiss that useful servant, Sanitation.

Buy a new Garbage Can with a Lid. A full-sized Can is only .. $2.19

Have plenty of Pails. It is much easier to carry two at a time when you go for water than to travel twice.

With straight sides, 12-quart, 14-quart and 16-quart. Specially priced, respectively, at 35¢, 40¢ and .. 45¢

A strongly made Picnic Basket with square sides will add to your pleasure and convenience. A handy one is 95¢
A larger basket at .. $1.40

We will advise you on the best methods of screening your camp. We have the Screen Doors and Windows. At all events you MUST have a flyproof Meat Safe. There are three sizes. Priced at $1.95, $2.95 and $3.95

Get an extra Kettle for quick boiling. 3-pint size .. 39¢

Dependable Sanitary Toilets are priced at only .. $6.50

Sanitary Fluid will safeguard health. Per gallon .. $1.50

—Third Floor, HBC

Buy a Monarch Refrigerator and Have Your Ice Free This Summer

The Monarch is an all-metal Refrigerator, finished in grey enamel, with white enamel food chamber, fitted with three wire shelves. Made in two sizes, priced at .. $28.50 and $35.00

$3.50 Cash—Balance in Deferred Payments

FREE—with every Refrigerator you may have 200 lbs. of Ice delivered when and in such quantities as you wish. Also a 4-Piece Refrigerator Set, which you may choose in our China Department.

—Third Floor, HBC

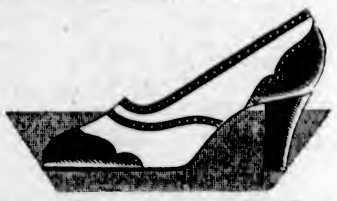

In the Spotlight Of Summer Fashions

Here is the classic Sports Pump that wins the fashion laurels of Summer footwear. Of nice white buckskin trimmed with brown calf, it has a novel touch in the perforations and stitchings—the clever placing of contrasts. It is a perfect shoe to wear with your white or pastel costume, your light-colored sports clothes, and the price is only

Eight Dollars

—Main Floor, HBC

A "Nemo-flex" Garment

Particularly Suited to the Medium and Stout Figure

This is a Back-Lacing Corset of striped coutil, firmly boned, and has a two-inch elastic waistline. The price is only .. $2.95

A Lighter Type Garment for Warmer Days

For the warm days we suggest a boneless foundation garment of swami silk, with uplift brassiere top and pantie frill. These are priced at .. $3.75

—Second Floor, HBC

A Bedora Voile Frock

May Be Worn by Mother or Daughter

A Bedora Frock worn over a dainty slip seems like Queen Summer's livery—so cool and dignified—so light and dainty is this charmingly styled voile. Five smart styles are here in fleck and floral patterned effects with smart sleeveless models for the young miss, matronly styles with long sleeves for mother and sizes for the stouter figure, too—right up to 48. Colors include chukker green, lido blue, nu-blue and navy. There are some handsome frocks in black and white. Priced at only .. 3.95

Flat Rayon Crepe Slips

are here in Princess style with fitted top. Choose one to wear under your Bedora frock. They are in white and in pastel shades and in all sizes 34 to 44. Priced at .. $1.95

—Second Floor, HBC

Are You in Holiday Mood?

Then Here Are Your Holiday Togs

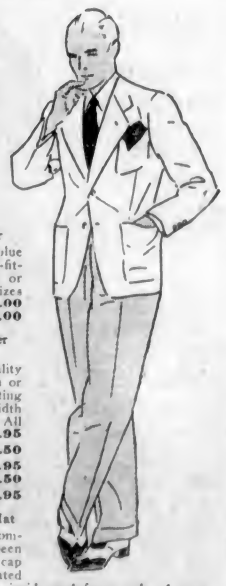

Forget all about business for two weeks at least this Summer. Start by getting into a Blazer and Flannel Trousers as soon as possible. Even if it's for a week-end you will find yourself in holiday mood as soon as you've put on your Summer clothes.

Here's a Nice English Blazer

made from fine quality plain blue English flannel in smart roomy-fitting style. Choose front plain or fancy cord-trimmed models. Sizes 35 to 44 .. $5.00
Others at $7.50 and .. $9.00

The Greatest Flannel Trouser in Canada

tailored from a durable quality English grey flannel, in medium or dark shades, these smart-fitting styles have wide or medium width cuff bottoms and belt loops. All sizes 29 to 46. Per pair .. $2.95
Others at $3.95, $4.95, $7.50
Cream Flannel Trousers at $5.95
and .. $7.50
White Duck Trousers at .. $1.95

Choose a Legalino or Milan Hat

and with it you'll choose cool comfort, whether your choice has been a fedora or broad crown with cap brim. These Hats are ventilated and have the rubber sweatband inside and fancy colored ornamental band outside. All sizes are here if you come now. Priced at .. $1.95

Better Pack Along a Good Supply of Shirts

Choose from fine plain broadcloths with sports collar, in cream, blue, green, and white; or rayon Polo Shirts, with the best fitting collar of which we know, in blue, green, white and sand; or from fancy neat striped English broadcloths in the collar-attached style. All sizes. Priced at .. $1.50

—Main Floor, HBC

Store Hours: Tuesday, 9 A.M. to 6 P.M. Phone E 7111

CAPITOL
NOW SHOWING
CLAUDETTE COLBERT
EDMUND LOWE
STUART ERWIN
in
THE MISLEADING LADY
Added Attractions
IN THE BAG
A Slim Summerville Comedy
High and Far—Scenic
School Days—Cartoon
Universal News
Usual Prices

EMPIRE
STARTS FRIDAY, JULY 1
The Glamorous English Star
ELISSA

LANDI
DEVIL'S LOTTERY
A Spectacular Drama of the English Derby and the Calcutta Sweep
SUPERB ENGLISH CAST

COLUMBIA
Today and Wednesday
Marlene Dietrich in
"Shanghai Express"
With CLIVE BROOK and ANNA MAY WONG
Added Features
ZASU PITTS and THELMA TODD in
"This Pyjama Party"
Fox News
"THE MAD MELODY"
Prices
15¢ Till 2 P.M.; Children, 10¢
Evenings, 25¢ and 35¢
Coming Thursday
TOM MIX in "THE RIDER OF DEATH VALLEY"

Dominion Day
July 1
Big Frolic and Dance
Come where the fun is on the holiday. Dancing 9 p.m. to 1 a.m. Special cabaret entertainment. Three cash prizes for the most graceful dancers.
Admission 50c
POPULAR DANCE TONIGHT
Regular Tuesday evening dance..... 25c
SCOTTISH DANCE TOMORROW EVENING
Jack Findler's orchestra. Admission.... 25c
CRYSTAL GARDEN

Dominion
LAST TIMES TODAY
Joe E. Brown
in
The Tenderfoot
A Riot of Fun and Laughter
DOMINION COMEDY
MUSICAL AND SPORT NOVELTY
PARAMOUNT NEWS
Starts Tomorrow
Joan Crawford in Letty Lynton
with
ROBERT MONTGOMERY

ROMANO
(Under New Management)
"NICE WOMEN"
Starring SIDNEY FOX
Added Entertainment
DANE and ARTHUR in
"SHOVE OFF"
FOX NEWS - COMEDY
"Close Harmony," a Novelty
PRICES: 1 to 6, 10c; 6 till 11, 20c; Kiddies a Dime All the Time

TONIGHT—FREE GIFTS FOR LADIES
Our Greatest Double Bill
1st: LILY DAMITA in
THE WOMAN BETWEEN
2nd: BETTY COMPSON in
GAY DIPLOMAT
Matinee Adults....10c Evenings Adults....25c
Coming Thurs.: "CRACKED NUTS"
PLAYHOUSE

Teas, Lunches, Soda Service Daily at the
PLANTATION

In Addition to Our Usual Cabaret Features
Wednesday Night We Present
DUDIE McALPINE
MARY GOOTENKA
RAY HUNT
Reserve Your Tables Early
Dancing Tonight No Cover Charge

EMPIRE TODAY WED. THURS.
It Actually Happened
At last the screen reveals the hidden facts no newspaper ever dared print about a crime that shocked the nation! Amazing details of how rich slayers fight to escape the chair! Incriminating testimony suppressed! Prosecutors intimidated!

WAS LOVELY MARC ELDING THE TRUE IDENTITY O S SLAYERS?
he
ous
guson
case
With
JOAN BLONDELL
Vivienne Osborne
Leslie Fenton
EMPIRE NEWS
tells what you want to know about the most sensational crime of the decade.
Merry Melodies
The Magic Carpet in China
Today at 1:30
7 to 11 P.M.
25¢ Till 2 P.M.
Eves., 50¢ and 35¢

SHAWNIGAN HAS SCHOOL PICNIC

Large Number From Surrounding District Take Part in Annual Event

SHAWNIGAN LAKE, June 27.—About 150 school children, with their parents and friends, participated, on Friday, in a most successful picnic, held in the sports field of the Strathcona Lodge Girls' School. The five schools joining for this occasion were Malahat, Sylvania, Mill Bay, Cobble Hill and Shawnigan. The weather was delightful, and the children and adults all took a keen interest in the sports and games. Harmony was the order of the day, and accidents were conspicuous by their absence.

Two meals were served. The refreshments committee consisted of two ladies from each school, with Mrs. A. Dyson convener. Hosts of willing helpers expedited the serving. Ice cream, candy and fruit were plentiful.

The racing sports were run off very smoothly and efficiently by T. Wilkinson.

The picnic committee was headed by A. Plows, chairman; Mr. Dunnet, secretary, and Mr. Lendrum, treasurer. Mrs. Hutchins, teacher of Malahat School, distributed the prizes and made a speech, thanking teachers, trustees and friends for their help. A vote of thanks was tendered Miss Gildea for the use of the school grounds. The singing of the National Anthem closed a most successful day.

The following are the events and the winners:

Softball games—Shawnigan vs. Mill Bay and Cobble Hill vs. Sylvania. Cobble Hill won from Shawnigan in play-off.

Tug-of-War—Shawnigan vs. Cobble Hill and Mill Bay vs. Sylvania. Mill Bay won from Cobble Hill in final.

RUNNING

Boys, under 6—1, J. Mathews; 2, G. Inata; 3, D. Lafortune.

Girls, under 6—J. Wilkinson; C. Ward; V. Lamb.

Boys, under 8—B. Wilkinson; G. Ingram; R. Grainger.

Girls, under 8—M. Sam; F. Hepworth; W. Inata.

Boys, under 10—K. Joyce; G. Cronk; H. Porter.

Girls, under 10—F. Hepworth; Peggy Wilkinson.

Boys, under 12—G. Cronk; G. Wilkinson; P. Lafortune.

Girls, under 12—Beulah Woodruff; I. Barker; M. Charters.

Boys, under 14—A. Freeman; G. Cronk; R. Bateman.

Girls, under 14—J. Taggart; B. Woodruff; A. Knight.

Boys, under 16—J. Cousins; Bob Scales; C. Horton.

Girls, under 16—D. Stewart; J. Taggart; V. Yates.

Boys, open—J. Cousins; H. Monk; W. Bonner.

Girls, open—D. Stewart; J. Taggart; V. Yates.

Broad jump, boys under 16—B. Scales; Cousins; Horton.

Broad jump, girls under 16—D. Stewart; V. Yates; I. Cornwall.

Broad jump, boys under 13—G. Cronk; V. Weber; A. Eliner.

Broad jump, girls under 13—L. Broocke; I. Barker; A. Knight.

High jump, boys under 11—A. Barker; G. Wilkinson; B. Broocke.

High jump, girls under 11—K. Gibbs N. Nightingale; P. Wilkinson.

High jump, boys under 13—J. Olofson; T. Barry; J. Brisco.

High jump, girls under 13—K. Gibbs; B. Woodruff; A. Knight.

High jump, boys under 16—J. Cousins; C. Horton; B. Scales.

High jump, girls under 16—D. Stewart; J. Taggart; Ida Sam.

Relay race—1, Mill Bay School; 2, Sylvania School; 3, Shawnigan School.

Three-legged race, boys under 12—1, Cronk and Lafortune; 2, Weber and Joyce; 3, Makisima and Dyson.

Three-legged race, girls under 12—1, Bell and Grenfield; 2, Knight and Wilkinson; 3, Chaters and Lafortune.

Three-legged race, boys under 16—1, Cronk and Lafortune; 2, Knight and Wilkinson; 3, Joyce and Weber.

Three-legged race, girls under 16—1, Bell and Grenfield; 2, Knight and Stewart; 3, Woodruff and Cornwall.

Wheelbarrow race, under 11—1, V. Wilkinson and C. Wilkinson; 2, E. Bell and E. Lafortune; 3, Peggy Wilkinson and G. Cronk.

Wheelbarrow race, under 14—D. Stewart and G. Cronk; 2, V. Wilkinson and C. Wilkinson; 3, Wilkinson and Lafortune.

Backward race, girls under 11—1, Peggy Wilkinson; 2, K. Gibbs; 3, B. Hutcheon.

Backward race, boys under 14—1, A. Barker; 2, Nakashima; 3, V. Weber.

Backward race, girls under 16—1, D. Stewart; 2, B. Wood; 3, E. Bell.

Backward race, boys under 16—1, A. Bell; 2, J. Kiway; 3, G. Cronk.

J. Cousins, Malahat School, won greatest number of points; senior boy.

G. Cronk, Mill Bay School, greatest number of points; junior boy.

Dorothy Stewart, Mill Bay School, greatest number of points; senior girl.

Beulah Woodruff, Shawnigan School; junior girl.

Prize for best all-round sport, by popular selection—Dorothy Stewart.

Highest number of points won by any of the five schools, for cup, was won by Mill Bay School with forty-four points.

CEMETERY SCENE IN DISPUTE

London has a double argument over the cemetery scene in "So Far and No Father," a comedy which has just been produced at one of the leading threatres. The scene has been strongly criticized, not only from the point of view of good taste, but also on the ground of lack of plausibility. Would a famous actress, whose grown-up children become inconveniently curious about the identity of their father, say the skeptics, select at random a grave in a provincial cemetery and send them to inspect it? The thing seems utterly unlikely, and yet a theatrical manager has answered the critics by giving assurance that it did actually occur in the case of a certain actress now dead.

Interesting Sidelights of Movie Stars

STEPPING OUT
Debonair Warner Baxter, Who Mixes With the Best of Official Washington Society, in His New "Man About Town."

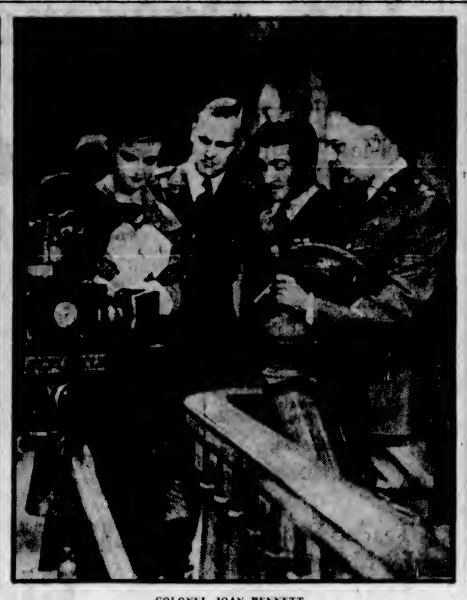

COLONEL JOAN BENNETT
Gives a Lesson in Cinematography to Her Fellow Officers of the 347th Field Artillery, on the "Week-Ends Only" Set at a Hollywood Studio. Representing to Them the Ideal Girl, Joan Was Commissioned Honorary Colonel of the Regiment.

GOING UP
James Dunn Gives Peggy Shannon a Lift Up the Ladder That Leads to Stardom. Peggy and Jimmy Have the Leading Roles in the New Picture, "Society Girl."

At the Theatres

AUTOGYRO USED IN MAKING FILM

Edmund Lowe and Claudette Colbert Star in "The Misleading Lady" at Capitol

The advent, the maiden cruise, the baptism of fire, for an autogyro plane in a screen feature, occurred when Paramount Studio officials decided on this form of air transport for one of the episodes in "The Misleading Lady," which is now showing at the Capital Theatre. The story of this new Claudette Colbert-Edmund Lowe thrill romance calls for the latter to kidnap the girl, pack her into a plane and fly to a hideout in the Adirondacks.

The decision to avail themselves of the security of this type of plane was influenced by Miss Colbert's fear of air travel, a feeling she attained in her last world tour in a flight from Cairo to Paris, called the world's "roughest" ethereal passage. Scenes were made at Floyd Bennett airport, with Jim Ray at the controls as the plane detached itself from the Brooklyn landscape.

Frank Hawks, noted speed flyer, who makes the Long Island field his headquarters, was an interested spectator at the "shooting." So satisfactorily did the Ray-piloted autogyro perform, that Miss Colbert not only lost her dread of planes, but is now an enthusiastic fan, and declares she will take flying lessons the minute she is ensconced in her new studio setting at Hollywood.

COLUMBIA THEATRE The longest interview ever cabled to a Japanese newspaper was sent from Hollywood when production work started on "Shanghai Express." The cablegram was a three-thousand-word interview granted R. Kimura, for use in the Tokio and Osaka editions of Asahi, the largest daily paper in the Orient, by Marlene Dietrich, Paramount's star in "Shanghai Express." This thrilling Oriental picture drama is the feature at the Columbia Theatre.

DOMINION THEATRE "It's all done," explains Joe E. Brown, "with the aid of mirrors and the help of a hat." Brown, whose face is his fortune, uses few mechanical tricks for his screen comedy, but he believes that the proper hat is one of the best assets a comedian can have. In his latest First National guffaw gatherer, "The Tenderfoot," which closes today at the Dominion Theatre, Joe wears a too-big cowboy hat and a too-small grey fedora.

PLAYHOUSE THEATRE Radio Pictures' "The Woman Between," from the stage play by Irving Kaye Davis, was adapted to the screen by Howard Estabrook, who recently distinguished himself as the adapter of "Cimarron." The film is at the Playhouse Theatre. Also on the same bill is Betty Compson in "The Gay Diplomat."

ROMANO THEATRE Alan Mowbray, noted actor, has traveled extensively, and of all the places he has been in prefers the South of France, though his only expressed reason for the preference is "Oh, because." Mowbray is now appearing at the Romano Theatre in Universal's "Nice Women," a story of an involved love tangle which also presents Sidney Fox, Frances Dee, Russell Gleason and Carmel Myers in important roles.

AMUSEMENTS

On the Screen

Capitol — Edmund Lowe in "The Misleading Lady."

Columbia — "The Shanghai Express," featuring Marlene Dietrich.

Dominion—Joe E. Brown in "The Tenderfoot."

Empire—"The Famous Ferguson Case," starring Joan Blondell.

Playhouse—"The Woman Between," starring Lily Damita.

Romano — Sidney Fox in "Nice Women."

Crystal Garden — Swimming and Dancing.

Plantation — Dancing and Teas.

WILL STAGE FROLIC AT CRYSTAL GARDEN

The Dominion Day celebration committee's activities on Dominion Day will wind up with a frolic and dance at the Crystal Garden where, from 9 p.m. until 1 a.m. hundreds of persons will dance.

Many novel features have been arranged, and Violet Fowkes' group of dancers will entertain the patrons. Merle North, well-known local singer, will render songs suitable to the occasion; and Stanley James, local comedian, and his group, will provide comedy. The beautiful Crystal Garden swimming pool will be open as usual on Dominion Day from 9 a.m. until 11 p.m., and a large number of visitors are expected.

The dance and cabaret entertainment being held at the Garden, is under the official auspices of the Dominion Day celebration committee.

CULBERTSON *on* CONTRACT

by *Ely Culbertson*

World's Champion Player and Greatest Card Analyst

A WINNING SACRIFICE

Overbidding in contract pays. It is unwise to permit opponents to make their games unhampered by nuisance bidding and undismayed by the taking of paying penalties by the players holding apparently the poorer hands.

This point was vividly illustrated in a hand played recently at duplicate at the Wissahickon Club in Philadelphia. The hand was:

East—Dealer.
Both sides vulnerable.

North: ♠ 6 5 ♡ A 10 6 5 ◇ 4 ♣ A Q J 10 8 5
West: ♠ Q 10 9 7 3 ♡ K J 9 2 ◇ A 10 3 ♣ 7
East: ♠ A K J 8 2 ♡ 8 4 3 ◇ K Q 8 ♣ 4 2
South: ♠ 4 ♡ Q 7 ◇ J 9 7 6 5 2 ♣ K 9 6 3

The Bidding:

South	West	North	East
			1♠
Pass	4♠	5♣	Pass
Pass	Dbl.	Pass	Pass
Pass			

North's bid of five clubs was perhaps unduly optimistic. The safe rule is to count upon your partner, who either has not bid or who has passed, for a maximum of two tricks, if vulnerable, and thus to determine the safe limits of penalties which may be lightly accepted. North was making a heavier draft than this, however, upon his partner's holdings, when, over a game contract by his opponents, he contracted for game in clubs. The inevitable double, of course, followed, and when the dummy went down, North saw that the penalty he had expected to take would be slight indeed. By utilizing dummy's trumps as entries to establish the diamonds, he held the loss of one trick.

His bidding had been over-enthusiastic. It was only redeemed from disaster by flawless play.

TODAY'S POINTER

Overbidding, in order to prevent opponents from making a game or a valuable part-score, is an essential feature of correct contract. The penalty accepted by undertaking an impossible contract, however, should never exceed the value of the possible score made by opponents.

TOMORROW'S HAND

The bidding and play of the hand printed below will be discussed tomorrow:

South—Dealer.
East and West vulnerable.

North: ♠ J 6 4 2 ♡ J ◇ A Q 10 7 ♣ A 8 7 6
West: ♠ A K Q 9 ♡ K 5 ◇ 6 4 3 2 ♣ Q 5 4
East: ♠ 8 7 5 ♡ 8 3 3 ◇ K J 9 8 ♣ J 10 2
South: ♠ 10 3 ♡ A Q 10 9 7 6 4 ◇ 5 ♣ K 9 2

Study the hand, decide how you would bid and play it and then compare the results you obtain with those shown in tomorrow's article.

ACTUAL MYSTERY FORMS FILM PLOT

"The Famous Ferguson Case," Taken From Actual Murder Story, Showing at Empire

"The Famous Ferguson Case" was a celebrated murder mystery. A slain husband, an unhappy wife, another man—there was the problem faced by the detectives assigned to cover the case, and by the reporters who swarmed down upon the scene of the murder from newspapers all over the country.

The wife was suspected, her male friend was arrested. Which of them was guilty? Or were both of them culpable? They seemed to be straight, clean, honorable folk such as live their lives in peace and usefulness all around us; but the motive was clear and the evidence was sinister.

"Passions spin the plot," even when the chief figures of a tragic story are anything but villains. Were Marcia Ferguson and Judd Brooks guilty lovers? What of the strange sights seen by young "petters" in a nearby lane? What of the evidence of the old woman who rode a donkey?

Victorians can see "The Famous Ferguson Case" at the Empire Theatre and learn the outcome of this strange picture.

Twelve-year-old Josephine Lewis, of Drefach, Wales, has won 370 prizes in elocution contests.

A special parent meeting of the First Cathedral Boy Scout Troop will be held on Monday, July 4, at 8 o'clock, in the Johnson Street headquarters. This meeting is being held a week earlier than the regular session, as plans for the Summer closing will be discussed.

Brown: "Are you superstitious?"
Green: "Yes; I believe in "See a pin and pick it up, and the rest of the day you'll have good luck."
"So do I. Only the other day I saw a pin in the road. I stopped to pick it up, and my hat rolled in the gutter, my brace snapped, my eyeglasses dropped out of my pocket and smashed, and a half-crown rolled out of my other pocket and down a drain. However, I got the pin."

Running of Derby Shown in Picture

In addition to the actual running of the English Derby, the most famous event in the world of racing, "Devil's Lottery," Fox production, starring Elissa Landi, which opens on Friday at the Empire Theatre, is said to contain many scenes of equal interest to racing fans.

One of these scenes shows the various groups of fortune-telling gypsies, so characteristic of Derby Day, in sharp contrast to the members of royalty and the "smart people" arriving in coaches and drags. Another shows the bookies at work and the tipsters plying their trade.

Victor McLaglen, Alexander Kirkland, Paul Cavanagh and Beryl Mercer also featured in "Devil's Lottery," which Sam Taylor directed.

GIRLS DROP VEILS FOR NIZAM

When His Exalted Highness, the Nizam of Hyderabad, recently gave a lecture to the Muslim Girls' School at Lucknow, India, on the question of discarding the purdah, or veil, he was greeted by an auditorium filled with misses with their faces uncovered. It was the first time they had done so in a mixed gathering in their lives. The Nizam, considered the richest man in the world, was highly pleased. "We do so," explained one of the girls, "in honor of the Nizam and also in honor of his two daughters-in-law, who took the lead in the emancipation of women in Turkey." The Nizam's two sons and their wives, whose double wedding at Nice last November attracted the attention of the world, accompanied the Nizam.

GREAT BETWEEN SMOKES
Keeps the mouth cool and moist

5¢
Inexpensive
Satisfying..
Ask for
WRIGLEY'S
CM-32

STAY IN BUSINESS!
Good Printing Will Help You
MAKE PROFITS!
Wait, just wait until some rosy dawn when business is going to pick up all of a sudden. Wait until prosperity comes around the corner. Wait, just sit back and wait and let your competitors run away from you. Wait until you have to hang out a "FOR SALE" sign. You can wait if you want to, but there are others who aren't going to wait. They know that the age of miracles has passed—business isn't going to be good until they make it so. They're using good printing to tell their sales story and THEY'RE GETTING RESULTS!
THE COLONIST
1211 Broad Street Phone G 5241
PRINTING—LITHOGRAPHING—BOOKBINDING

Vancouver Island News

UNWILLING TO CANCEL RIGHTS

Alberni Boards Favor Extension of Time for Power Company

PORT ALBERNI, June 27. — A joint meeting of the Alberni and Port Alberni Boards of Trade was held Friday evening at the City Hall here when W. W. Walkem, president of the Associated Boards of Trade of Vancouver Island, was introduced to the members. Mr. Walkem gave an address on the various matters which will be brought before the coming meeting of the associated boards and informed the members of the resolutions which will be presented to the general meeting.

One of the most important resolutions was that of the Courtenay Board of Trade, which opposed any further extension of time to the Vancouver Island Power Company for the development of Campbell River as a power unit, and requested the Government to cancel the rights of this company under the Water Act and throw the Campbell River Falls open for any company which wished to develop them. This resolution was thoroughly discussed by the meeting and the general feeling was that the Vancouver Island Power Company had spent a great deal of money in surveys and in other ways and that it should not now be embarrassed in its huge undertaking by resolutions which tended to hinder its progress. The delegates to the convention were instructed to oppose the resolution.

LIKE THE MUSKRAT

The resolution of the Malahat Board of Trade requesting the Government to take action against the muskrat was also opposed. It was felt that the west coast of Vancouver Island was a trapping district and that as far as this district was concerned there were far too few of these fur-bearing animals.

The resolution of the Malahat Board pertaining to the reduction of motor car licences and an increase in the gas tax, so that those who used the road the most would pay more, was opposed. The members did not object to a reduction on motor car licences, but would not support a resolution which would raise the gas tax.

Rev. G. Stevenson, of Ladysmith, who has been moved to Port Alberni to take charge of the Anglican Church, was introduced to the meeting.

Car Capsizes on Railway Track

CHEMAINUS, June 27.—At 7:10 Thursday an unusual accident occurred near the E. & N. Railway station at Chemainus, when a car alleged to have been driven by Felican Hiquebrand, of Ladysmith, proceeding with friends to the baseball grounds, went over the bank and capsized on to the railway track. Considerable damage was done to the car, but the occupants escaped with slight injuries, two having received slight cuts. Following the accident, Hiquebrand was detained by the Provincial Police.

NEW DISCOVERIES CONFIRM VIRTUES OF BRAN IN DIET

Supplies "Bulk" and Vitamin B for Constipation; Also Iron for Blood

For ten years, now, millions have found Kellogg's ALL-BRAN a safe, pleasant way to overcome common constipation—with the headaches, loss of appetite and energy that so often result from this condition.

Recent laboratory tests show that ALL-BRAN supplies "bulk" to exercise the intestines, and Vitamin B to help tone the intestinal tract. In addition, ALL-BRAN contains twice as much blood-building iron, by weight, as beef liver.

This "bulk" in ALL-BRAN is much like the "bulk" in lettuce. Inside the body, it absorbs moisture and forms a soft mass, which gently clears the intestines of wastes.

Special cooking processes make ALL-BRAN finer, softer, more palatable. It is not habit-forming.

Think how much better it is to enjoy this delicious cereal than to take endless pills and drugs, which often lead to harmful habits.

Two tablespoonfuls daily—in serious cases with every meal—are usually sufficient. If your intestinal trouble is not relieved this way, see your doctor.

Serve ALL-BRAN as a cereal with milk or cream, or use in cooking. Appetizing recipes on the red-and-green package. At all grocers. Made by Kellogg in London, Ont.

Collieries Picnic Set for July 16

CUMBERLAND, June 26. — Employees of the Canadian Collieries (Dunsmuir), Limited, will hold the annual picnic at Union Bay on Saturday, July 16, when upwards of forty track events will be on the programme. Practically the same procedure as in former years will be the aim of the committee, it being felt that previous picnics have been all that could be desired.

The employees will donate $1 per man to the fund, with boys donating 50 cents. The company's donation this year totals $750.

The tug-of-war, which has been a feature of the picnic for many years, will be eliminated this year on account of the expense attached to this item.

TRANSPORTATION CONTRACTS LET

Duncan School Board Makes Agreements for Carrying Children on Various Routes

DUNCAN, June 27. — At the recent meeting of the Duncan Consolidated School Board, tenders were opened for transportation contracts for a three-year period, starting September 1 next. Tenders were received from Vancouver Island Coach Lines, J. A. Kyle and Cowichan Garage.

The coach lines were awarded contracts for routes 1 and 2, at a cost of $34 and $30 per week, for thirty-five passengers, with an additional charge of 20 cents and 17 cents for each passenger above that number.

J. A. Kyle was awarded the contracts for routes 3 and 4, at $41.50 and $40.50 per week for thirty passengers, with an additional 28 cents and 27 cents per day for passengers in excess of thirty.

A resolution was passed ordering that in future cadet drill should not take place during school hours.

The board went into committee of the whole to discuss matters in connection with high school affairs, with Inspector Sullivan.

WILL DEDICATE ISLAND MEMORIAL

Ceremony to Be Performed at Parish Church at Mayne Island on Wednesday

MAYNE, June 27.—The memorial, which has been erected at the parish church here by members of the Gulf Islands branch, B.E.S.L., in memory of their comrades who were amongst the fallen in the Great War and those of their members who have since passed on, will be dedicated on Wednesday, June 29, at 2:30 p.m.

Comrade Major Rev. W. Barton, assisted by Comrade the Rev. R. D. Porter, vicar of the parish, will perform the ceremony.

Comrades General Sir Percy Lake, K.C.B., K.C.M.G., life member of the Dominion executive council, and Provincial President T. A. Barnard will also honor the members with their presence on this occasion.

Visitors from Victoria and Saanich will be able to come to Mayne by the ferry Cy Peck, which is making a special trip on the date.

SCHOOL FEES AT CUMBERLAND SET

CUMBERLAND, June 27. — All members were present at the meeting of school trustees, held Friday night, when school fees for pupils resident outside the school district were set at $4 per month, or $40 for the school year. This compares favorably with other points. The fees for pupils from outside areas attending Courtenay School were stated to be the same, with the Nanaimo School Board setting the fee at $75 for the school year.

School finances were introduced by Trustee Henderson, who was of the opinion that the board would not be as well off as was generally thought by the end of the year. He was also of the opinion that all the staff should be given notice. The trustees were reluctant to do anything in the matter and the subject was shelved. Miss Bowering, the third teacher, will be notified, through the principal, that her services may not be required in September. The matter will depend on the number of students enrolled.

The setting of a fee for pupils over sixteen years of age was left over for consideration until a meeting of the board previous to opening of school term, when the new taxes under consideration by the council will be known.

Students attending vacation courses in Italy this Summer are to be given a 30 per cent reduction on four journeys on the Italian State Railways.

NORTH POLE

Unvarying

AS THE POLES

White Seal Beer

This advertisement is not published or displayed by the Liquor Control Board or by the Government of British Columbia.

K-23

SOOKE DISTRICT SCHOOLS PICNIC

Annual Event Enjoyed by Over Two Hundred Boys and Girls

SOOKE, June 25. — The annual school picnic was held in Charters Field at Sooke, on Friday. Children from five schools—Jordan River, Shirley, Sooke, Otter Point and North Sooke, participated in the sports, as well as the Saseenos children. Committees in charge were as follows: Grounds, L. S. Shields, F. Harris and Blakeney; sports course clerk, A. Arden; events, Messrs. Elliot, Bremmer, Thompson, Turner and Dixon; prizes, Mrs. Acreman, Miss Peatt and Miss Thompson; refreshments, Mesdames Jackson, Thompson, Cunningham, Arden, Walker; Messrs. L. S. Shields and Blakeney.

The sports programme was greatly enjoyed by over two hundred who attended.

The list of winners follows:

Boys, 6 years and under—1, Stanley Cains; 2, Donnie Laughney; 3, Harry Sjoberg.

Girls, 6 years and under—1, Lorraine Turcote; 2, Beverley Ruff; 3, Fluffy Pike.

Boys, 7 and 8 years, 50 yards—1, Dick Cains.

Girls, 7 and 8 years, 50 yards—1, Georgina Turcotte; 2, Lois Johnston; 3, Marie Saul.

Boys, 9 and 10 years, 50 yards—1, Charlie Syrret; 2, Lloyd Dow; 3, Elfrid Shambrooke.

Girls, 9 and 10 years, 75 yards—1, Patsy Pontious; 2, Agnes Michelsen; 3, Betty Brotherston.

Boys, 11 and 12 years, 75 yards—1, Ronald Fitton; 2, Duncan Lorimer; 3, Bill Bany.

Girls, 11 and 12 years, 75 yards—1, Jeanne Thornber; 2, Winnie Arden; 3, Gladys Clarke.

Boys, 13 and 14 years, 75 yards—1, Jim Richardson and Jim Arden (dead heat); 2, Ronald Fitton.

Girls, 13 and 14 years, 75 yards—1, Phyllis Cox; 2, Hazel Clark; 3, Vera Dow.

Boys, 15 and 16 years, 100 yards—1, George Lorimer; 2, Malcolm Lorimer; 3, Kenneth Shepherd.

Girls, 15 and 16 years, 100 yards—1, Alice George; 2, Hazel Clark; 3, Irene Clark.

Boys, 16 and over, 100 yards—1, Byron Charters; 2, Earl Grey; 3, Roy Thomson.

Girls, 16 and over, 100 yards—1, Alice George; 2, Sylvia Brown; 3, Irene Clark.

High jump, boys, 11 and under—1, Charlie Syrett; 2, Wilfred Strong; 3, Victor Syrett.

High jump, girls, 11 and under—1, Margaret Lorimer; 2, Patsy Pontious; 3, Muriel Gettle.

High jump, boys, 13 and under—1, Billie Harris; 2, Duncan Lorimer; 3, Ronald Fitton.

High jump, girls, 13 and under—1, Gladys Clark; 2, Phyllis Cox; 3, Gladys Neil.

High jump, boys, 15 and under—1, Kenneth Shepherd; 2, Jim Arden; 3, Earl Clark.

High jump, girls, 15 and under—1, Norma Neil; 2, Phyllis Cox; 3, Hazel Clark.

Open jump, boys—1, Byron Charters; 2, Malcolm Lorimer; 3, Kenneth Shepherd.

Three-legged race, girls, 6 and under—1, Christine Michelsen and Brownie Pike; 2, Fluffy Pike and Joyce Seeley; 3, Audrey Sullivan and Merle Forrest.

Three-legged race, boys, 11 and under—1, Herbert Peters and Billy Harris; 2, Lloyd Dow and Dick Cains; 3, Allan Merriman and Alfred Shambrook.

Three-legged race, girls, 11 and under—1, Patty Cox and Lois Johnston; 2, Georgina Turcotte and Beryl Johnson; 3, Betty Brotherston and Doris Neil.

Three-legged race, boys, 13 and under—1, Herbert Peters and Billy Harris; 2, Victor Syrett and Ronald Fitton; 3, Pat Welsh and Jim Porteous.

Three-legged race, girls, 13 and under—1, Gladys Neil and Alice Planes; 2, Jeanne Thornber and Vera Dow; 3, Adelaide Walker and Phyllis Cox.

Three-legged race, boys, 15 and under—1, Kenneth Shepherd and George Lorimer; 2, Jim Richardson and Roy Thomson; 3, Victor Syrett and Ronald Fitton.

Three-legged race, girls, 15 and under—1, Alice Planes and Gladys Neil; 2, Gladys Clark and Hilda Richardson; 3, Jeanne Thornber and Vera Dow.

Three-legged race, open—1, Alice Planes and Gladys Neil; 2, Irene Clark and Alice George; 3, Gladys Clark and Hilda Richardson.

Sack race, boys, 11 and under—1, Billie Harris; 2, Alfred Shambrook; 3, James Lorimer.

Sack race, girls, 11 and under—1, Agnes Michelsen; 2, Patricia Woodley; 3, Patsy Pontious.

Sack race, boys, 11 and under—1, Duncan Lorimer; 2, Ronald Fitton; 3, Alfred Shambrook.

Sack race, girls, 11 and under—1, Hilda Richardson; 2, Jeanne Thornber; 3, Gladys Clark.

Sack race, boys, 15 and under—1, George Lorimer; 2, George Peters; 3, Jim Richardson.

Sack race, girls, 15 and under—1, Gladys Neil; 2, Hilda Richardson; 3, Hazel Clark.

Sack race, open—1, Gladys Neil; 2, Byron Charters; 3, Bill Simmons.

Broad jump, boys, 11 and under—1, Ronald Fitton; 2, Elmer Stolth; 3, Billie Harris.

Broad jump, girls, 11 and under—1, Gladys Brown; 2, Muriel Gettle; 3, Doree Francis.

Broad jump, boys, 13 and under—1, Ronald Fitton; 2, Victor Syrett; 3, Charlie Syrett.

Broad jump, girls, 13 and under—1, Elsie Wilham; 2, Phyllis Cox; 3, Jeanne Thornber.

Broad jump, boys, 15 and under—1, Kenneth Shepherd; 2, Paul Michelsen; 3, Earl Clark.

Broad jump, girls, 15 and under—1, Jeanne Thornber; 2, Elsie Wilham; 3, Hazel Clark.

Broad jump, open boys—1, Rupert Soule; 2, Malcolm Lorimer.

Broad jump, open, girls—1, Sylvia Brown; 2, Alice George; 3, Jeanne Thornber.

Pillow fight, boys, 11 and under—1, Billie Harris;.

Pillow fight, girls, 11 and under—1, Patricia Woodley.

Pillow fight, boys, 13 and under—1, Jim Pontious.

Pillow fight, girls, 13 and under—1, Hilda Richardson.

Pillow fight, boys, 15 and under—1, Billie Harris.

Pillow fight, girls, 15 and under—1, Hazel Clark.

Pillow fight, boys, open—1, Rupert Soule.

Pillow fight, girls, open—1, Alice George.

SENDING APPEAL TO ATTORNEY-GENERAL

NANAIMO, June 27.—A meeting of the executive of the Ratepayers' and Voters' Association was held recently, when many items of business were disposed of, among which was a letter drafted by a committee and endorsed by the full executive to be forwarded to Attorney-General Pooley.

The letter dealt with their disapproval of the Nanaimo City Council's handling of the financial situation, and asked that there be sent someone to investigate conditions here and back up the majority of the ratepayers in their demands. The ratepayers would meet the representative and show him that any increase in taxes is unnecessary at the present time.

Passed in Music Tests at Ganges

SALTSPRING, June 27.—The following is a list of successful Saltspring Island candidates who passed in the examinations of the Royal School of Music, London, recently held at Ganges:

Sheila Hailey, higher division, violin; pupil of Mrs. C. H. Layard.

Helen Moorhouse, higher division, piano; pupil of Mrs. Moorhouse.

Daisy Evans, elementary division, piano; pupil of Mrs. Moorhouse.

Winsome Morris, lower division, piano; pupil of Mrs. A. B. Cartwright.

Mary Scoones, primary division, piano; pupil of Mrs. Oxenham.

Marion Norton, preliminary division, piano; pupil of Mrs. Oxenham.

The Arabic Gospel according to St. Luke had to be reproduced by photography because of the Moslems' prejudice against type-set Arabic. This was one of the seven translations on the Bible made by the American Bible Society during 1930.

BUILD THEATRE AT CUMBERLAND

New House Equipped With Every Modern Convenience —Open Next Month

CUMBERLAND, June 27.—Construction of the new Ilo-Ilo Theatre, one of the finest of its kind on Vancouver Island, was completed Friday. Sound equipment and seats will be installed immediately and the new house will open on or about July 21.

The building has been designed by Sydney A. Lake, in collaboration with E. W. Bickle, owner. They have endeavored to give the patrons of this theatre every pleasure and comfort in heating, perfect ventilation, comfortable seating and perfect sound effects. The theatre will seat 500 and measures 120 feet by 44 feet, and is of fireproof construction throughout. By a novel system of ventilation, the building will be refrigerated in hot weather, insuring all patrons the maximum of comfort. A draft of cool air sweeps through and beneath the theatre and is controlled at all times.

THE 12 BIG BISCUITS MEAN

ECONOMY SHREDDED WHEAT

Made in Canada with Canadian Wheat

THE CANADIAN SHREDDED WHEAT COMPANY, LTD.

LINER RESCUES PILGRIM

A Siamese pilgrim, bound for Mecca, was saved from the shark-infested Red Sea by the liner Strathaird on her maiden voyage. He was landed recently at Aden, where, because of his rescue, he is regarded as a probable saint. The discovery of the man is considered a "pilgrimage miracle" by Arabs, who assert that he was riding on a shark, his head crowned by a bird of prey, and with an escort of sharks accompanying him. Apparently the man was sighted in the sea from the liner surrounded by sharks. A boat was immediately lowered and the man rescued uninjured. He said he had fallen overboard from the Antilochus and had been in the water for some hours when picked up.

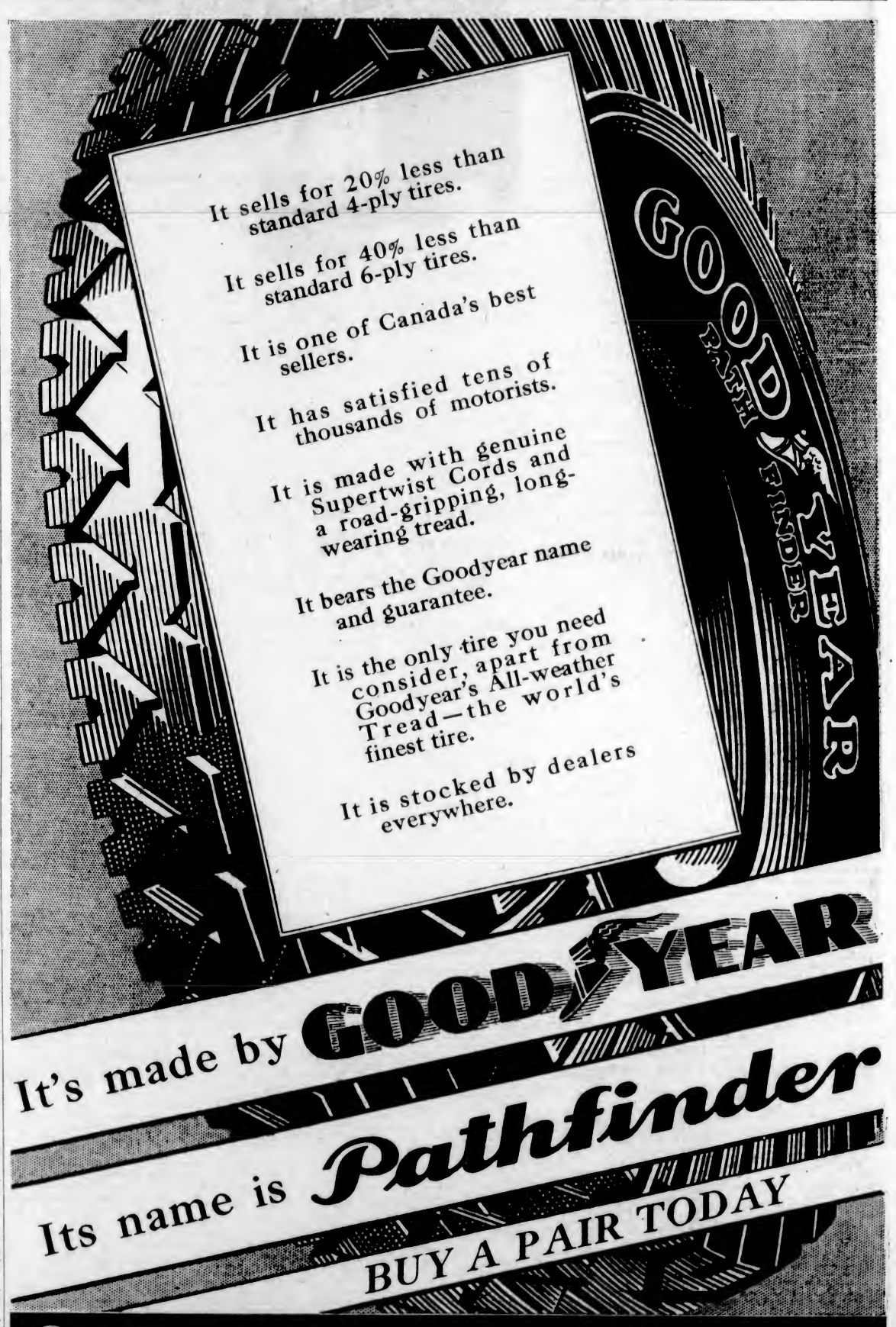

Get Ready for the Long Week-end!

Goodyear Dealers are Giving Special Holiday Service from Complete Stocks of Tires at Record Low Prices

DOLP AND MRS. B. POTTER P.N.W. MEDALISTS

Programme for Seniors' Northwest Golf Association Meet Is Released

Royal Colwood to Be Scene of Big Tourney, Aug. 8-12

Secretary J. V. Perks Announces Programme of Events for Tenth Annual Tournament—Few Changes Made in Lengthy List of Events—Big Entry Expected

The programme for the tenth annual Seniors' Northwest Golf Association tournament to be held at Royal Colwood Club, August 8, 9, 10, 11 and 12, was released by Secretary J. V. Perks yesterday, and as usual the veteran linksmen are promised a fine week of golf and a varied programme. The special features will be the annual dinner on August 12 at the Union Club and the international team match between United States and Canada on the same day.

CAPT. J. V. PERKS

Few changes have been made in this year's programme over that of last year. The qualifying round in the grand championship and classes A, B, C and D will take place on Monday, August 8, and will be over eighteen holes. Sixteen will qualify for the select group in all championship games, while the rest of the field will be divided into flights of sixteen.

Although the golf is not of the class displayed by Bobby Jones and other big shots of the links, the Seniors' tournament is regarded as one of the classics of the Pacific Northwest and attracts many prominent veteran golfers from many parts. It is truly a veterans' tournament and the youngest competitor must be over the age of fifty-five before he is eligible to become a member of the association.

Victoria, Vancouver, New Westminster, Seattle, Portland, Tacoma, Spokane, Everett and many other centres will have representatives present, and Secretary Perks stated yesterday he already has had numerous inquiries.

THE PROGRAMME

The complete programme follows:

Monday, August 8

Association Championship, qualifying round (eighteen holes)—Sixteen best gross of all glasses to qualify for grand championship; sixteen next best in "A" Class (seventy and over), to qualify for "A" championship; sixteen next best in "B" Class (sixty-five to sixty-nine), to qualify for "B" championship; sixteen next best in "C" Class (sixty to sixty-four), to qualify for "C" championship; sixteen next best in "D" Class (fifty-five to fifty-nine), to qualify for "D" championship.

All competitors failing to qualify in the above championship classes to be formed into flights of sixteen.

Putting competition. Informal matches may be arranged.

Tuesday, August 9

First round in grand championship (defeated eight to form first flight), Class "A," "B," "C" and "D" championships, and all other flights.

Putting competition. Informal matches.

Wednesday, August 10

Second round in grand championship, "A," "B," "C" and "D" Class championships, first round in first flight and second round in all other flights.

Four-ball foursome competition, eighteen holes medal play. Full handicaps, limited to 24, deducted from aggregate scores. Players to choose partners and opponents and arrange starting time, and to make post entries with the starter. Competitors to tee off after championships and flights have all started.

Putting competition. Informal matches.

Thursday, August 11

Semi-finals in championships and flights.

Championship bogey competition (eighteen holes on handicap). To tee off after semi-finals have started.

Putting competition. Long-driving competition.

5:30 P.M.—Annual meeting at the clubhouse.

Friday, August 12

Finals in championships and flights.

International match for Nichol Cup, eighteen holes, American members vs. Canadian members. Teams to consist of fifteen players.

All-America vs. All-Canada match between teams of unlimited numbers. Four-ball matches, best ball.

5:30 P.M.—Distribution of prizes, except the grand championship, the four class championships and bogey championship prizes, which will be presented by the president at the annual dinner.

8:00 P.M. — Annual dinner at Union Club.

BELIEVE IT OR NOT - - - - - - - By Ripley

EXPLANATION FOR SUNDAY'S RIPLEY CARTOON

A National Contest Prize Winner—An all-expense trip through the Province of Quebec, Canada, for two people, is the prize awarded to Col. L. S. Powers, of Hawesville, Kentucky, for his entry about the astounding Biblical knowledge of the Rev. M. L. Voyles, of Little Rock, Arkansas.

For the past sixteen years Rev. Voyles has been engaged in evangelistic work in the Mississippi Valley, and during the time he is in the pulpit he never reads from his Bible, though he makes numerous references to it and quotes verses and chapters during his sermons. The demonstrations of his remarkable memory usually bring forth numerous queries from his congregations. Given a Biblical quotation he will, without hesitancy, quote the reference, as well as the exact verses preceding and following the quotation. In all this time he has never failed to quote correctly.

Col. Powers and Rev. Voyles are making the trip to Canada together.

Please address all queries to Cartoonist Ripley, c/o King Features, New York City, N.Y.

H. G. Dalby Wins Gold Button by Splendid Catch

H. G. DALBY, well-known local angler, won a gold medal button in the newly formed Victoria-Saanich Inlet Anglers' Association Sunday when he landed a forty-four-pound spring salmon on regulation tackle at Brentwood. The big fish was taken from a rowboat and was presented to the Solarium.

SONS TO PLAY EVERETT NINE IN TWIN BILL

Fast Washington Balltossers to Appear Here July 1

CANADIANS WILL HAVE STRONG CLUB

Baseball fans are promised a great holiday attraction on Dominion Day, July 1, with the appearance here of the flashy Everett Seagulls, one of the snappiest ball clubs in the Pacific Northwest. The visitors will do battle with the league-leading Sons of Canada aggregation in a twin bill at the Royal Athletic Park. The first game will be played at 10 o'clock and the second at 6 o'clock.

Manager Charlie Fea has his Sons of Canada club playing good ball at present and feels confident they will provide stiff opposition for the highly touted visitors. In their last exhibition fixture the Canadians split a twin bill with the Jack and Jill nine of Tacoma, after playing great ball. The locals will be at full strength for the holiday games, which are expected to be watched by large crowds.

DEFENDING CHAMPS LEAD FIELD WITH BRILLIANT ROUNDS

Dolp and Mrs. Potter Have Lowest Scores in History With 137 and 77—Mrs. Hutchings Shoots Fine 78—Marjorie Todd, Mrs. Sayward-Wilson, Ken Black and Stan Leonard Qualify

PORTLAND, June 27.—Playing par-shattering golf, the defending champions led the field in both the men's and women's qualifying rounds today of the Pacific Northwest Golf Association tournament.

Frank Dolp, of Portland, on his home course at the Alderwood Country Club, turned in a score of 137 for the thirty-six holes of the qualifying round, which officials said was the lowest medal round ever registered in a Pacific Northwest qualifying round.

To accomplish this, Dolp slashed six strokes off par, setting a new course record, in the morning eighteen holes getting a 66. Then he came back this afternoon with a 71 for one under par.

Mrs. Brent Potter, of Palo Alto, earned a 77, one under women's par on the Columbia Country Club course, where the women's qualifying round was played. This score was also said to be a record low. Mrs. Vera Hutchings, of Vancouver, B.C., was only one behind her with a 78.

Outside women who qualified, with their scores, included:

Mrs. Brent Potter, Palo Alto, 77.
Mrs. Vera Hutchings, Vancouver, B.C., 78.
Miss Marjorie Todd, Victoria, 85.
Mrs. Sayward-Wilson, Victoria, 89.
Marian Finn, Seattle, 103.

The following were among the men to qualify, with all scores up to 160 qualifying, with their scores:

Frank Dolp, Portland, 66-71—137.
Johnny Robbins, Portland, 71-73—144.
Dick Hedges, Portland, 74-74—148.
H. Chandler Egan, Portland, 75-74—149.
K. Black, Vancouver, B.C., 74-75—149.
Arloo Kyle, Portland, 77-73—150.
Johnny Shields, Seattle, 75-75—150.
Harry Givan, Seattle, 75-75—150.
S. Leonard, Vancouver, B.C., 72-79—151.
Dr. Cliff Baker, Portland, 75-76—151.
C. W. Tamilton, Hood River, 77-74—151.
Bob Enloe, Portland, 74-77—151.
James H. Crowell, Portland, 75-77—152.
George Mead, Portland, 75-77—152.
Dick Munson, Seattle, 78-75—153.
Dr. O. F. Willing, Portland, 76-77—153.
Eddie Hogan, Portland, 75-78—153.
Dr. R. S. Watson, Portland, 75-78—153.
Joe Brown, Portland, 75-80—155.
Malcolm MacNaughton, Portland, 75-81—156.

Other scores included:

Ted Charlton, Vancouver, B.C., 80-82—162.

Paavo Nurmi Shows Speed In Marathon

VIIPURI, Finland, June 27.—Paavo Nurmi has served notice on the world's best marathoners it will take record time to stop him in the Olympic Games by running a short marathon of 40,200 metres (approximately 25 miles 40 yards) in 2 hours 22 minutes 4 seconds.

The distance he ran is over a mile short of the Olympic distance of 26 miles 385 yards, but at the clip Nurmi was going he would have finished out the distance under the Olympic record of 2 hours 35 minutes 35 4-5 seconds.

MIXED FOURSOMES BILLED AT OAK BAY ON DOMINION DAY

On Dominion Day, mixed foursomes will be played at Oak Bay links, consisting of eighteen holes medal play with half the combined handicaps, limited to thirty allowed. Competitors will choose their partners, arrange for their opponents and their starting times. Post entries will be received. Competitors may play in other games before taking part in the mixed without being disqualified.

Rally in the Eighth Brings Elks 5 to 4 Win Over Clubmen

Antlered Crew Defeats Lowly Tillicums in Senior Baseball After Three-Run Spurt—Victory Tightens Race for Flag Up

HOW THEY STAND

	W.	L.	Pct.
Sons of Canada	6	2	.750
Green Mill	5	2	.714
Elks	4	5	.444
Tillicums	1	7	.125

Next game, tomorrow — Sons of Canada vs. Green Mill.

An eighth-inning rally during which they bunched four hits and scored three runs, gave Elks a 5-4 victory over Tillicums in a Victoria Senior Amateur Baseball League fixture played at the Royal Athletic Park last night. The win placed the antlered crew a notch closer to the second berth Green Mill aggregation and increased the gap between the bottom berth clubmen and the Elks.

The Elks were the first to break into the score column, and this was in the second inning, when Bowden hit a triple to deep right field and scored on Webster's fly ball to deep centre field.

TILLICUMS THREATEN

In the seventh the clubmen checked in with three markers, and threatened to upset the dope again by taking the measure of the antlered crew. However, in their half of the seventh the Elks collected three safeties from the offerings of Musgrave to score one run. Then after the Tillicums had scored one run in the eighth, the antlered crew came back and scored three more to win the ball game.

Tommy Musgrave, youthful hurler, turned in six innings, holding the Elks to four scattered bingles; but in the seventh and eighth he allowed seven hits, which were enough to win the game. He breezed seven. Walter Stipe, clubmen catcher, who has been out of the game for a few weeks, made his return last night and was a greatly improved catcher.

Lloyd Jones worked on the hillock for the winners, and kept the Tillicums' hits well scattered. He fanned eight, but issued six free trips.

BOX SCORE

Tillicums:	AB	R	H	PO	A	E
Fleming, 3b	4	1	0	2	1	0
McLaren, cf	1	1	0	3	0	0
Moore, 1b	4	0	1	9	0	0
Taylor, 2b	4	0	1	0	2	1
Burgeron, ss	5	0	1	0	3	0
M. Patrick, lf	4	0	0	1	0	0
L. Patrick, rf	3	1	1	1	0	0
Stipe, c	3	1	1	7	1	1
Musgrave, p	4	0	2	0	1	1
Totals	32	4	7	23	8	3

Jones out in fifth, hit by batted ball.

Elks:	AB	R	H	PO	A	E
Dunn, rf	5	0	0	2	0	0
McKenzie, ss	5	0	3	2	1	1
Forbes, lf	4	0	0	2	0	0
Bowden, c	4	1	1	9	0	0
Webster, 2b	4	0	1	2	2	0
McConnell, 3b	3	1	1	0	0	0
Colgate, cf	4	1	1	1	0	1
Belcher, 1b	3	2	2	5	1	1
Jones, p	4	0	2	3	3	0
Totals	36	5	11	26	7	3

Stipe out in eighth, bunted foul on third strike.

Score by innings:

Tillicums	000 000 310—4
Elks	010 000 13x—5

Summary

Two-base hits, Musgrave, Jones; three-base hits, Bowden; stolen bases, Fleming, L. Patrick, Stipe, Musgrave (2), Forbes, Webster, McConnell (2); struck out: by Jones 8, Musgrave 7; base on balls, Jones 6, Musgrave 3; left on bases, Tillicums 9, Elks 10. Time of game, 1:50. Umpire, McGregor.

DATES SET FOR BOWLING MEET

Annual B.C. Tournament Will Be Held From July 11 to 16—Ten Events Carded

VANCOUVER, June 27. — The tenth annual tournament of the British Columbia Lawn Bowling Association will be staged during the week July 11 to 16, according to announcement made by Secretary L. C. Jack.

There will be ten events on the programme, commencing with the Bowser ring competition at 9 a.m. on Monday, July 11.. At 7 o'clock the same evening the Spalding Novice singles will get under way, while the "Wee McKay" doubles will be started at 9 o'clock on the Tuesday morning.

The Mercer doubles, for defeated pairs in the "Wee McKay" event, will start immediately after the first round of the latter, and at 7 o'clock the same night the Seaton singles is scheduled to begin.

At 9 o'clock on the Thursday morning the rink competition for the Nelson Trophy is scheduled to open, and the Oakland doubles is to get under way at 7 o'clock the same night.

Friday morning at 9 o'clock will see the start of the Chambers' singles for club champions, and the tournament will wind up with the usual Barnard rink competition at 2 o'clock on the Saturday afternoon.

STREET SIGNS TO MANAGE CARDINALS FOR FOURTH TERM

ST. LOUIS, June 27.—Gabby Street has signed to manage the Cardinals again in 1933. Next season will be his fourth at the helm of the St. Louis Club. Under Street, the Cards have won two pennants, and last year annexed the world championships

REGATTA HAS GOOD COURSE

Improvements Carried out for July Celebration Events at Elk Lake

One of the finest courses of its kind in British Columbia has been provided for the two-day rowing regatta to be held at Elk Lake in conjunction with the Dominion Day celebration, it was announced yesterday by Alderman T. W. C. Hawkins, chairman of the executive committee.

The Victoria-Saanich parks and beaches committee has spent approximately $1,000 to place the park grounds in shape, while the committee in charge of the regatta has laid down a course measuring one mile and 550 yards, the standard Henley course. It starts at the entrance to Beaver Lake and finishes at a point near the old Elk Lake Athletic Club.

GOOD PROGRAMME

Accommodation has been provided for 5,000 spectators and the programme of races arranged for the two days is expected to attract capacity attendances.

The regatta will be held on Friday and Saturday of this week, and on those evenings dances will be held in the city as part of the celebration programme. The Friday night dance will be held at the Crystal Garden and the Saturday night dance will be held at the Shrine auditorium. It is at the latter event that Mayor David Leeming will present the trophies to the winners of the various rowing races.

FREEMAN STARS FOR KENT SIDE

Takes Eight Wickets for Fifty-Six Runs Against Lancashire—Cambridge Scores Freely

LONDON, June 27 (CP).—With Percy Freeman, veteran leg-break bowler, taking eight wickets for 56 runs, Kent defeated Lancashire by an innings and 25 runs in a first-class county cricket match concluded today. The scores were: Lancashire, 219 and 122; Kent, 366.

Closing scores today in matches that end tomorrow follow:

Middlesex, 340; Yorkshire, 355 for two (Barber 151 not out, Leyland 189).

Somerset, 228 and 196 for seven; Northamptonshire, 230.

Notts, 244 and 138 for four; Derbyshire, 265.

Warwickshire, 262; Sussex, 511 for seven (Bowley 162, Cook 160).

Leicestershire, 231 and 278 for eight; Essex, 276.

Gloucestershire, 201 and 133 for six; Worcestershire, 367.

Hampshire, 478 for six, declared (Arnold 227); Glamorgan, 255 for four.

Surrey, 455 for nine, declared (Barling 171, Squires 131); Oxford University, 487 for eight.

Leveson-Gower's XI, 215 and 32 for none; Cambridge University, 411 for seven, declared.

SEMI-FINALS REACHED AT GORGE VALE

Jimmy Todd Wins Way to Last Four in Club Championship Meet

Semi-finals in the Gorge Vale club championship were reached Sunday, and Jimmy Todd, defending champion, R. A. Foulis, Dave Fyvie and the veteran Frank Thomas won their way to the last four. Several close matches featured the select group battles. Good progress was made in all other flights, which were advanced to the semi-final rounds.

Todd won the morning round 4 and 3 from C. Potts, then eliminated H. Liddiard in the afternoon. Foulis had a hard battle in the morning and was forced to go to the nineteenth before shaking off Jimmy Bennett. In the afternoon he defeated Jack Bacon, 3 and 2. Thomas scored a 4 and 3 victory over Tommy Angus in the morning, then ousted Red Lawson 3 and 1 in the second round. Fyvie put out Dr. Baillie in the morning and then advanced in the afternoon with a surprise 3 and 1 win over Captain C. I. Mackenzie. Play will continue next Sunday.

Results follow:

Results follow:

Championship Flight

J. Todd won from C. Potts, 4 and 3.

W. H. Liddiard won from R. Foulis by default.

J. Bacon won from R. W. Watson, 4 and 2.

R. A. Foulis won from J. Bennett at nineteenth hole.

Capt. C. I. Mackenzie won from J. Sangster, 4 and 3.

Red Lawson won from D. W. Spence, 4 and 2.

Frank Thomas won from T. F. Angus, 4 and 3.

D. Fyvie won from Dr. D. M. Baillie by default.

Second Round

J. Todd won from W. H. Liddiard, 6 and 5.

R. A. Foulis won from J. Bacon, 3 and 2.

D. Fyvie won from Capt. C. I. Mackenzie, 3 and 1.

F. Thomas won from Red Lawson, 3 and 1.

Second Flight

H. H. Allen won from G. Cartwright, 4 and 3.

P. Fletcher won from N. W. Pirrie, 6 and 5.

D. A. Matthew won from C. Burgess, 6 and 5.

J. S. Gow won from D. Todd, 4 and 3.

Third Flight

A. Powell won from A. Macdonald by default.

C. F. Banfield won from W. Marshall, 3 and 1.

A. T. Hunkin won from A. J. Maynard, 6 and 5.

R. Peden won from T. Cowden, 7 and 5.

Fourth Flight

P. Cudlip won from G. Calder, 8 and 7.

Hap Gandy won from J. Bartlett, 3 and 2.

J. D. McNeill won from W. G. Passmore at nineteenth hole.

Jack Gann won from C. Banfield, 2 and 1.

Fifth Flight

E. Burgess won from T. W. L. Mutch, 5 and 4.

Capt. H. L. Roberts won from A. J. Wakeman, 6 and 4.

G. W. Stott won from O. Wakeman, 5 and 3.

C. Milton won from G. Bevan, 1 up.

Sixth Flight

W. H. Hayward won from C. F. Smith, 1 up.

S. B. Slinger won from C. C. Bird, 5 and 4.

O. Reiseter won from J. Edwards by default.

L. E. McLauchlin won from W. A. Johnston, 1 up.

Seventh Flight

J. Pollard won from D. Stephen, 7 and 6.

J. A. Wiley won from L. Stofer, 3 and 2.

M. H. Barry won from G. Neill at nineteenth hole.

ALEX WATSON WINS TODD CUP HANDICAP GOLF COMPETITION

Alex Watson won the Todd Cup handicap golf competition completed at Victoria Golf Club on Sunday when he finished with a gross 143, which, with his handicap of 12 deducted gave him a net 131. Royden Morris finished a close second, one stroke behind the leader. R. Peachey, who led at the halfway mark, finished third with 133, followed by Alan Taylor with 135. Play was over thirty-six holes. Scores:

Alex Watson	143	12	131
Royden Morris	156	24	132
R. Peachey	155	22	133
Alan Taylor	147	12	135
A. S. G. Musgrave	153	16	137
J. Harold Wilson	151	14	137
L. S. V. York	164	26	138
W. H. M. Haldane	159	20	139
H. F. Hepburn	163	22	141
Captain Moore	175	32	143
W. B. Leach	182	38	144
E. J. Senkler	185	36	149
Captain Hepburn	192	34	158

Aunt Jane gasped as she listened to the confession of her soldier nephew.

"What!" she cried; "you were engaged to four girls at once?"

"Four of 'em," said the young man.

"But, Bertie," she went on, "however can you explain such conduct?"

"Dunno," replied the nephew, with a hopeless shrug of his shoulders, "I expect old Cupid shot at me with a machine gun."

England Dismisses All-India for 189 In First Innings

Home Side Has Margin of 70 Runs Over Tourists in Test Match—Sutcliffe and Holmes Dismissed Cheaply in Second

LONDON, June 27 (CP).—Ten thousand spectators at Lord's today saw England dismiss All-India for 189 runs in their first innings of the only test match of the season, giving England a first-innings margin of 70 runs.

Then they watched with amazement as the Indians, duplicating their Saturday's performance, crumbled the early English wickets with excellent bowling and first-class fielding. The world-record holding first wicket partnership of Holmes and Sutcliffe, as in the first innings, held no terrors for the agile visitors. Herbert Sutcliffe was caught by Captain Nayudu off Amar Singh's bowling at 19; Holmes was clean bowled by Jehangir Khan when he had scored 11. Khan, who was just as troublesome as Nissar Singh had been on Saturday, bowled Hammond, and Woolley was caught off Khan's bowling. Four English wickets were lost for 67 runs.

JARDINE STEMS TIDE

Douglas Jardine, English captain, who is prominently mentioned as leader of the English team which will go to Australia next Winter in an attempt to recover the "ashes," again stepped into the breach. He joined Paynter at the wickets and stemmed the tide of falling balls, carrying the English total to 141 for four wickets, when stumps were drawn.

The match concludes tomorrow.

The scores:

England, first innings, 259.

India—First Innings

J. M. G. Navle, lbw, b Bowes	12
J. Naaomal, lbw, b Robins	33
S. Wazir Ali, lbw, b Brown	31
C. K. Nayudu, c Robins, b Voce	40
S. H. M. Colah, c Robins b Bowes	22
S. Nazir Ali, b Bowes	13
Lall Singh, c Jardine, b Bowes	15
P. A. Palia, not out	1
Jehangir Khan, b Robins	1
Amar Singh, c Robins, b Voce	5
S. M. Nissar, b Voce	1
Extras	15
Total	189

Fall of wickets—1 for 39, 2 for 63, 3 for 110, 4 for 139, 5 for 160, 6 for 165, 7 for 181, 8 for 182, 9 for 188, 10 for 189.

Bowling analysis:	R.	W.
Bowes	49	4
Voce	23	3
Brown	48	1
Robins	39	2
Hammond	15	0

England—Second Innings

Sutcliffe, c Naidu, b Amar Singh	19
Holmes, b Kahn	11
Hammond, b Khan	12
Woolley, c Colah, b Khan	21
D. R. Jardine, not out	25
Paynter, not out	50
Extras	3
Total (for 4 wkts.)	141

BURNSIDE CLUB CAPTURES LAWN BOWLING TROPHY

Burnside won the W. Cameron Nichol Cup lawn bowling competition, which concluded Saturday. Burnside defeated Victoria West, 48-29, while in the other match Canadian Pacific downed Victoria Club, 43-32. The competition was held under the auspices of the Greater Victoria District Association and final standings follow:

	P.	W.	L.	Pt.
Burnside	6	4	2	8
Canadian Pacific	6	3	3	6
Victoria	6	3	3	6
Victoria West	6	2	4	4

TENNIS ENTRIES CLOSE TONIGHT

Players in Junior Championships Must Register Names by This Evening

Entries for the Victoria and district junior tennis championships will be accepted at the Victoria Lawn Tennis Club until 6 o'clock tonight, it was announced last evening.

The event consists of singles and doubles under eighteen years, and singles for players under sixteen years.

The competition is slated to start tomorrow and will last for three days.

Entries for the club handicap tournament will also close at 6 o'clock tonight.

COLWOOD WINS FROM OVERLAKE

Home Side Defeats Sound City Team, 18½ to 6½, in Inter-club Match

Colwood scored an impressive 18 1-2 to 6 1-2 victory over Overlake Club, Seattle, in the first half of the annual match played at the Royal Colwood Golf Club Sunday. In the singles, Colwood scored 9 1-2 points to Overlake's 3 1-2, and in the foursomes widened their lead by gaining 9 points to the visitors' 3.

Results, with the Overlake players first named, follow:

Singles

Dan Walker 0, Alex Marling 1.
H. Hjert 0, W. W. Hall 1.
J. Clapp ½, P. Edmonds ½.
E. Adams 1, W. Newcombe 0.
Jim Rowe 0, G. M. Terry 1.
Jim Sheehy 0, Sandy Marling 1.
Burns Ryan 0, H. E. Brown 1.
W. Hayes 0, R. W. MacKenzie 1.
Dr. Sims 0, R. J. Darcus 1.
J. Howett ½, J. A. Scott ½.
E. S. Yeaton 0, J. H. Richardson 1.
H. P. Everest 1, T. S. McPherson 0.

FOURBALLS

Dan Walker and H. Hjert 0, Alex. Marling and W. W. Hall 2.
J. Clapp and E. Adams 2, P. Edmonds and W. Newcombe 0.
Jim Rowe and Jim Sheehy 0, G. M. Terry and Sandy Marling 2.
Burns Ryan and W. Hayes 0, H. E. Brown and R. W. MacKenzie 2.
Dr. Simms and J. Howett 0, R. J. Darcus and George Simpson 2.
E. S. Yeaton and H. P. Everest 1, J. H. Richardson and T. S. McPherson 1.

WINNIPEG RACING

WINNIPEG, June 27—Whittier Park racing results here today follow:

First Race—Purse, $500; claiming; three-year-olds and up; five furlongs.

Handsome Belle (Atkins'n)	$5.60	$3.20	$2.05
Gun Lee (McLaren)	....	2.70	2.40
Ormadale (Molter)	....	..	5.25

Time, 1:09. Also ran: By Wire, Miss Nobody, Miss Swarthmore, Charlotte Hall, Celenie, Maryland.

Second Race—$500; claiming; three-year-olds and up, five and a half furlongs:

Ada Epinard (Cochlin)	$4.70	$3.20	$2.00
Star Boat (Bernius)	....	8.20	5.50
Sakura (C. Smith)	....	..	7.30

Also ran: John N., West's Tim, Jimmie L., Aspin Maid, Stick Around, Baisdora, Lady Caroline.

Third Race—$500; claiming; three-year-olds and up, foaled in Western Canada; five and a half furlongs:

Albert Somers (Cochlin)	$8.30	$4.40	$3.70
Maxwell D. (Collins)	..	3.85	3.10
Ironworker (Robertson)	..	..	3.00

Time, 1:10. Also ran: Lord Havoc, Alberta Lady, Epsy Somers, Georgina, Albert George, Silent Mary, Silent Sister.

Fourth Race—Purse, $600, claiming; for three-year-olds and up, foaled in Western Canada; five and a half furlongs:

Ina Mae (Scott)	$6.00	$3.70	$3.10
Gage d'Amour (McLaren)	..	4.10	2.30
Just Cost (Atkinson)	....	..	3.15

Time, 1:09. Also ran: Robby Thompson, Rivilient, Brown Jug, George Macleod, Mad Somers.

Fifth Race—Purse, $2,000 added; Speers Handicap, for three-year-olds and up; one mile and a sixteenth.

Blue Day (Codr)	$20.00	$9.85	$4.90
Guilder (Brown)	....	6.20	3.60
Mild (Cochlin)	....	..	2.85

Time, 1:48 4-5. Also ran: Don Fernando, Mad Career, Port o' Play, Lone Rum, Dis Dat, Try Some.

Sixth Race—Claiming, $500; three-year-olds and up; one mile.

Sura Hills (Atkinson)	$10.30	$6.75	$4.90
Tommy Doyle (C. Smith)	..	14.40	9.45
Lebella Ellsworth (Marshall)	....	..	7.20

Time, 1:43 3-5. Also ran: Birdie Wrack, Club Burglee, Short Sport, Jack d'Or, Montferrat, Anchor Light, Aspin Smile.

Seventh Race—Purse, $500; claiming; three-year-olds and up; one mile.

Cretage (Marshall)	$21.00	$9.00	$6.05
Sun Roman (Longdon)	..	4.00	3.35
Coral Beach (Hooper)	..	..	6.80

Time, 1:41 2-5. Also ran: Gay Donn, Mighty Cute, La Paloma, Feal, The Orleanian, Shasta Monk, Abstain.

Following interruption since the fighting in January, the telephone service between Shanghai and Nanking, China, has just been resumed.

During fifty years as a Methodist lay preacher, Rev. Daniel H. Maltby, of Mansfield, England, has delivered more than 3,000 sermons.

SEMIS REACHED IN WOMEN'S SINGLES IN ENGLAND

Mary Heeley Sole British Survivor In Classic Meet

Defeats Mrs. Whittingstall in Three Sets to Reach Last Four—Madame Mathieu, Helen Jacobs and Mrs. Moody Advance——Doubles Proceed Rapidly

WIMBLEDON, Eng., June 27 (CP).—Mary Heeley, dashing British girl, Madame Rene Mathieu, the French champion, and two stars from the United States will fight it out for the classic women's singles title in the Wimbledon tennis championships. One of the United States semi-finalists is Helen Jacobs; the other is the peerless Helen Wills Moody, who won the title in 1929 and 1930, and did not compete last year.

The quarter-finals today saw elimination of three British hopes, and of Hilda Krahwinkel, of Germany, who was beaten by her countrywoman, Cilli Aussem, in the final a year ago.

Betty Nuthall, who had given great promise of a return to top form, fell before the steady play of Madame Mathieu, who scored a straight set victory with the loss of only three games, 6-0, 6-3.

Mrs. Moody has yet to lose a set in the competition. She easily eliminated Dorothy Round, of Great Britain, today, 6-0, 6-1, on her march towards her fifth Wimbledon title.

Mary Heeley dropped the first set against Mrs. Eileen Bennett Whittingstall, ranking No. 1 British woman star, 3-6, but took the remaining two, 6-4 and 6-0.

STRAIGHT SET WIN

Completing the semi-final bracket, Helen Jacobs, second ranking United States player to Mrs. Moody, had her revenge on Miss Krahwinkel, who had eliminated her in the semi-final last year. Miss Jacobs won, 6-2, 6-4.

In the semi-final, Mrs. Moody meets Miss Heeley, and Miss Jacobs encounters Madame Mathieu.

There was no play in the men's singles, which has been brought down to the quarter-finals. The battle in that division resumes tomorrow with Fred Perry, British Davis Cup star, playing Jack Crawford, of Australia; H. W. "Bunny" Austin meets Frank Shields, of United States; Sidney B. Wood, of United States, meeting Jiro Satoh, of Japan, and Ellsworth Vines, United States champion, paired against Enrique Maier, champion of Spain, and the fastest server on the continent.

In the men's doubles, today, Sidney Wood and Gregory Mangin, of United States, entered the fourth round by defeating C. A. Magrane and J. R. Reddal, England, 6-2, 7-5, 6-4; Jack Crawford and Harry Hopman, of Australia, were surprisingly defeated by R. Miki and Satoh, of Japan, 6-4, 10-12, 6-2, 3-6, 9-7; Wilmer Allison and Johnny Van Ryn, of the United States, defeated Ian Collins and J. C. Gregory, of Great Britain, 6-4, 6-1, 6-4; Borotra and Brugnon, of France, defeated Garden-Dower and Wilde, of Britain, 6-3, 6-1, 8-6; Menzel, of Czechoslovakia, and Oliff, of Britain, defeated the Fletcher brothers, 12-10, 7-5, 2-6 and 6-1; Christian Boussus and Merlin, of France, defeated Avery and Ritchie, 6-4, 7-5, 6-1; and Perry and Hughes, of Britain, defeated Lyttleton Rogers and Aoki, 6-3, 6-3, 7-5.

In the women's doubles, third round, Miss Jacobs and Elizabeth Ryan, of London, defeated Mrs. J. Lycett and Mrs. Peacock, of England, 6-2, 7-5; Mlle. Payot, Swiss champion, and Miss Thomas defeated Miss Hewitt and Kathleen Stammers, of Britain, 6-4, 9-7; Mrs. Beamith and Mrs. Mellows, of Britain, defeated Senora Pons and Miss Goldschmidt, 6-3, 6-2; and Mrs. Holcroft Watson and Miss Harvey defeated Mrs. Whittingstall and Miss Nuthall, 12-10, 6-1.

BETTY NUTHALL ERRATIC

Madame Mathieu took only half an hour to defeat Miss Nuthall in her singles semi-final. The English girl was most erratic, overhitting the baseline and sending easy shots into the net, besides serving some double faults. Madame Mathieu, however, hit clean and hard and served many aces. The French woman caused some amusement in the fifth game of the second set when she served underhand and double-faulted. Miss Nuthall was completely in eclipse.

Mary Heeley, fleet-footed star from Birmingham, was the victor in the most interesting match of the day, her win over the No. 1 ranking player creating some surprise. Mrs. Whittingstall started out fine with superb serving and great returns, but she began to crack up. In the second set she demanded silence and began to serve double faults. Miss Heeley was brilliant in the third set, making no errors, lobbing with genius, retrieving everything and generally running away with the match.

Men's Flannel Trousers
Greys and Fawns—Plain and Fancy
$2.95 $3.50 $4.50 $5.00
CREAM TROUSERS
$6.50 $7.50
PRICE & SMITH, Ltd.
614 YATES ST.

SPECIALIZED SERVICE
BRAKES RELINED and ADJUSTED TESTED FREE
BOULTBEE, LTD.
K 8132 Yates at Cook

ECZEMA PSORIASIS
And All Skin and Blood Diseases Take Our Remedies
We send book on Skin and Blood Diseases, also testimonials and advice in plain envelope free by mail. Advice free.
ENGLISH HERBAL DISPENSARY LTD.
1359 Davie Street, Vancouver, B.C.
Established 10 Years in Vancouver

MACDONALD'S Fine Cut
with ZIG-ZAG papers attached

COATES
Plymouth
DRY GIN
Exceptionally good for Collins or Cocktails
"The Gin with the Distinctive Flavor"
Established 1793
BOTTLED IN PLYMOUTH, ENGLAND

This advertisement is not published or displayed by the Liquor Control Board or by the Government of British Columbia.

The Power of Old Man Jinx

By HARDIN BURNLEY

ONCE again Glenna Collett Vare, five times American woman champion, has failed in the attempt to defeat England's greatest woman golfer, Joyce Wethered. Three times now Miss Wethered's wizardry on the links has turned back the American star.

Why is it that Glenna, admittedly one of the greatest women players in golf history, cannot even approximate the golf of which she is capable when playing against Miss Wethered? Is it another case of the "jinx" which pops up every so often in sports? Her three-time failure would seem to indicate something of the sort. Take for instance, that occasion some years ago when Glenna opposed Miss Wethered in the finals of the British women's championship at St. Andrews. Mrs. Vare—then Miss Collett—played the first nine holes in the remarkable score of thirty-four strokes. At the turn she had her opponent five down. But Miss Wethered, playing consistently and steadily, gradually whittled down that tremendous lead to win on the thirty-fourth green.

In the recent team matches at Surrey, these two links stars were fighting all over again their St. Andrews battle. But in this last match both played mediocre golf. The Englishwoman played golf far inferior to her best, yet Mrs. Vare, who had played brilliantly in practice rounds, lost her skill completely. She played duffer golf at times and was soundly beaten six and four, the match ending on the fourteenth hole.

Sporting history is replete with jinx stories. In the prise ring is that famous affair between Young Corbett and Terrible Terry McGovern. Here was a jinx par excellence. Twice Corbett blasted McGovern's chin and he took pleasure in announcing in advance that he would do that very thing.

Then, more recently, there was the case of Roly-Poly Willie Meehan who seemed to have the old "Indian Sign" on Jack Dempsey. Jack, who was knocking all opponents bow-legged, could do little with Fat Willie.

Jack Delaney, former light-heavyweight champ, could name the round with the ill-fated Tiger Flowers. Twice he knocked the Tiger into the slag and kept him there. And each time it was in the fourth round. Going back several decades there was the series of affairs between Mysterious Billy Smith and Joe Walcott, the Barbados Demon. Smith undoubtedly was a jinx to the great Walcott and the outcome of their meetings proved it.

In tennis little Henri Cochet was Big Bill Tilden's perennial jinx. Tilden, one of the greatest tennis players of all time, failed dismally when pitted against the fiery Frenchman. His shots just wouldn't "Jell" and as a result skill and confidence would go glimmering.

Yes, there is no doubt that Old Man Jinx plays an important part in sport.

BASEBALL'S BIG SIX

Leading batters in the major leagues, including yesterday's games, follow:

	G	AB.	R.	H.	Pct.
Foxx, Athletics	60	263	71	102	.388
P. Waner, Pirates	60	252	47	96	.381
Walker, Detroit	53	181	30	72	.377
Hurst, Phillies	70	284	54	103	.376
Klein, Phillies	70	298	51	108	.362
Lombardi, Reds	49	178	39	63	.358

Home Run Leaders—Foxx, Athletics, 29; Ruth, Yankees, 22; Klein, Phillies, 22; Gehrig, Yankees, 19; Simmons, Athletics, 16; Wilson, Dodgers, 14; Ott, Giants, 14.

DIED AFTER CATCHING CHERRY TREE ROBBER

VANCOUVER, June 27 (CP).—Collapsing in his garden after capturing a youth alleged to have been robbing his cherry trees, R. P. Craig, Cariboo Street, died suddenly at 10:30 p.m. Sunday. Death is believed due to natural causes.

Mr. Craig had captured the youth, one of several who had been climbing his trees, and was escorting him to the house when he was stricken. The lad fled and members of the family found Mr. Craig unconscious on the ground.

VANCOUVER AVIATORS' FLIGHT IS POSTPONED

MONTREAL, June 27 (CP).—An attempted nonstop flight across Canada by two Vancouver aviators, tentatively scheduled to start early tomorrow morning, has been postponed, at least until Wednesday. Unfavorable weather conditions were blamed by the pilots, Bruce R. Ronald and Richard H. Storer, for their decision.

NEW WESTMINSTER, June 27.—Higher temperatures have failed to send the Fraser River freshet higher since it dropped to sixteen feet ten inches Saturday at noon. The level dropped to sixteen feet nine inches Sunday at noon and is at that level today. Reports from upstream state that the freshet is subsiding there.

Rowing Gossip

This week commences the final lap of the training of the crews by Coach Dan O'Sullivan and his assistant, Dan Moses. Both of these coaches have put in every available minute during the past week putting the finishing touches to the various crews taking part in the N.P.A.A.O. regatta at Elk Lake, and express themselves pleased with the showing of the J.B.A.A. oarsmen.

On Saturday the shells for use by the crews were taken to Elk Lake and all the crews will be given a few days' work out there.

Vancouver contingent will be here on Thursday, followed by Kelowna and Brentwood, and for a few days the lake will be quite lively.

Owing to the J.B.A.A. having to loan the outside crews various coxswain lapstreak boats, it has been found necessary by the rowing committee to withdraw one of their women's and novice crews.

The following is the final selection of the women's crews that will compete against crews from Vancouver and Kelowna: Kay Miles, stroke; Ev Johnston, 3; Gertie Taylor, 2; Ev Day, bow, with Lucille Spark and Doris Hooper, spares. Unfortunately two of the best oarsmen among the fair sex will be unable to compete, Siss Stubbs and Betty Adams being absent on the Prairies. (Coxswain Vic Rawlings.)

The novice crew will be as follows: Chris Usher, stroke; Jim Temple, 3; Bill Lemm, 2; Bill Clarke, bow, with Bobby Webster as coxswain. Spares, A. Rawlings, Ken Bonner, W. Barrett and Norm Lougheed. Ushers' crew should have no difficulty in winning their event.

The visiting women oarsmen from Kelowna and Vancouver will be guests during their stay in Victoria of the J.B.A.A. girls.

The dance at the Shrine auditorium, July 2, is in honor of the visiting oarsmen, and will commence at 8:30 p.m. During the evening the cups and shields will be presented to winning crews by the Mayor and Mrs. Leeming. The Mayor was once a secretary of the J.B.A.A. After the dance a supper will be served to the visiting and J.B.A.A. crews and officials.

Vancouver Cricket Team to Play Match Here Today

AURORAS cricket team of Vancouver, which is making a tour of Vancouver Island, will meet a side captained by Hubert Lethaby today at Beacon Hill, starting at 11 o'clock. Lunch will be taken from 1 to 2:30, and play will continue from then on until 6. Lethaby's XI follows: Andrewes, Gibbons, Barber-Starkey, Grant, Moffatt, Wilcox, Bossom, Porter, Pendray, King and Lethaby.

DUNCAN TAKES CLOSE MATCH FROM LOCALS

Up-Islanders Snatch 8-7 Victory From Victoria in Island Tennis

Duncan defeated Victoria, 8-7, on the Up-Island club's courts, Sunday, thereby keeping in the race for the first division title of the Vancouver Island Tennis League. The excessive heat caused several of the players to default matches and was in a large part the cause of the locals defeat.

Owing to the absence of Don Campbell, Marsh Gordon substituted in the Victoria line-up.

In the second division match played at Armadale, the home team defeated Duncan, 8-7, while Langford gained top berth in the Sunday section of the third division by handing the C.P.R. a 5-3 setback. C.P.R.'s Saturday team gained two points by downing the J.B.A.A., 8-9, and Victoria's women defeated Duncan, 9-0.

Scores in the Victoria-Duncan match, with the former players first named, follow:

Men's Doubles

Gordon and McCallum lost to Leney and Corfield, 5-7, 8-10.

Radford and Fairbairn won from Schwengers and Mutter, 6-2, 8-6.

Rayment and Matson lost to Howe and Forsyth, 2-6, 0-6.

Men's Singles

N. Radford beat E. Leney, 6-1, 6-3.

D. M. Gordon lost to W. E. Corfield, 8-10, 9-7, 0-6.

A. M. D. Fairbairn lost to B. Schwengers, 6-7 (retired).

C. H. Rayment last to W. Forsyth, 2-6, 3-6.

E. E. McCallum beat R. Howe, 6-4, 6-3.

H. T. Matson lost to R. Mutter, 2-6, 6-8.

N. Radford beat W. E. Corfield, 6-8, 6-1, 9-7.

D. M. Gordon beat E. Leney, 6-2, 7-5.

A. M. D. Fairbairn beat W. Forsyth, 6-2, 6-2.

C. H. Rayment lost to B. Schwengers, 6-3, 4-6, 6-8.

E. E. McCallum beat R. Mutter, 6-3, 7-5.

H. T. Matson lost to A. Howe, 6-8, 8-6, 1-4 (retired).

Scores in the C.P.R.-Langford match, with the former players first named, follow:

Women's Doubles

Mrs. C. Mess and Miss G. Sluggett lost to Mrs. Bayles and Mrs. Johnston, 6-5, 6-2.

Mrs. J. R. Clark and Miss Pierce beat Mrs. E. LeQuesne and Miss Brotherston, 6-1, 6-5.

Men's Doubles

J. R. Clark and J. McCutcheon beat Bennett and Colclough, 6-3, 6-4.

W. Peden and L. McClellan lost to E. Le Quesne and McLean, 6-2, 6-1.

Mixed Doubles

Mrs. Mess and Clark beat Mrs. Bayles and Colclough, 6-3, 6-3.

Miss Sluggett and McCutcheon lost to Mrs. Johnston and Bennett, 6-4, 5-6, 6-1.

Miss Pierce and McClellan lost to Miss Brotherston and Le Quesne, 6-2, 5-6, 6-4.

Mrs. Clark and W. Peden lost to Mrs. Le Quesne and McLean, 6-5, 6-3.

Scores in the Victoria-Duncan women's match, with the latter first named, follow:

Singles

Miss Bond lost to Helen Campbell, 7-5, 6-3.

Mrs. Poole lost to Mona Miller, 6-4, 6-0.

Mrs. Christmas lost to Jean Campbell, 6-3, 6-4.

Miss Birch lost to Mrs. Phillips, 6-2, 6-2.

Miss Staples lost to Doreen Swayne, 6-3, 6-1.

Miss Hogan lost to Miss Phillipson, 6-1, 6-0.

Doubles

Misses Bond and Birch lost to Mona Miller and Helen Campbell, 6-3, 6-2.

Mrs. Poole and Mrs. Christmas lost to Mrs. Phillips and Jean Campbell, 6-3, 6-2.

Misses Staples and Hogan lost to Doreen Swayne and Miss Phillipson, 6-1, 6-4.

A New War
The Most Efficient Ever Waged
On MOTHS
Here, Madam, is good news for you. Rex Research, after 7 years of study and tests, has developed the greatest help known to science in your fight on moths.
We here present it, for the first time, under the name Moth-Tox. We ask you, for your home's sake, to try it. It forms a complete solution of this moth problem, such as was never before presented.
An All-Destroying Mist
Moth-Tox creates an all-destroying mist. It does more than drive moths away. It permeates every seam or crevice where moths, their eggs or larvae can exist. All moth life, at any stage, perishes at its touch.
Moth-Tox is harmless to people or to fabrics. It is easy to use; agreeable odor. The results are quick—sure. Your dealer guarantees this. Never before has science evolved such complete protection against moths and all their progeny.
MOTH-TOX
A Product of Rex Research

Athletics Capture Double Bill From Chicago Handily

Big Guns of Mackmen Batter Out 15-8 and 9-4 Victories—Earnshaw Registers 12th Victory—Cardinals Wallop Chicago Cubs, 4-1

AMERICAN LEAGUE

PHILADELPHIA, June 27.—Athletics leveled their big guns on five Boston pitchers today and battered the Red Sox into submission in both games of a double-header, 15 to 8 and 9 to 4. Three Sox twirlers were pounded for nineteen hits in the first game, while George Earnshaw coasted along comfortably to mark up his fourth straight victory and his twelfth of the season. Mule Hass' seventh inning home run, with the bases loaded, featured the nightcap, in which Tony Freitas outpitched a pair of visiting curvers.

Although he was playing on the losing side, Roy Johnson, recently obtained by Boston from Detroit, gave the day's greatest hitting exhibition. The former Tiger belted Earnshaw for two home runs and a double in the opener, knocking in seven of his team's eight runs, and nicked Freitas for another homer in the second tilt.

First game—	R.	H.	E.
Boston	8	12	2
Philadelphia	15	19	1

Batteries—Andrews, Moore, Lisenbee and Tate; Earnshaw and Cochrane, Heving.

Second game—	R.	H.	E.
Boston	4	7	1
Philadelphia	9	11	0

Batteries—Kline, Jablonowski and Connolly; Freitas and Cochrane.

Tigers Win

CHICAGO, June 27.—Detroit's Tigers combined eight hits, five of them for extra bases, with five Chicago errors, today to take the final game of the series, 9 to 3. While Izzy Goldstein was holding the White Sox to five hits, his mates hit Frasier and Caraway opportunely, Stone and Davis knocking home runs, and Gerald Walker connecting for three doubles. Goldstein's only source of trouble was his own wildness, the young Tiger walking five and hitting two.

	R.	H.	E.
Detroit	9	8	3
Chicago	3	5	5

Batteries—Goldstein, Hayworth; Frasier, Caraway, Evans, Grube.

St. Louis at Cleveland, rain.

NATIONAL LEAGUE

ST. LOUIS, June 27.—The veteran Burleigh Grimes gave way before the youngster, Paul Derringer, as the St. Louis Cardinals copped today's game, 4 to 1, to win three out of a four-game series. It was the fourth victory this year for Derringer, who allowed the Cubs five safeties. He also contributed a double which drove in a run, and made a sacrifice.

	R.	H.	E.
Chicago	1	5	3
St. Louis	4	9	0

Batteries—Grimes, May, Bush and Hartnett; Derringer and Mancusco.

Only game scheduled.

INTERNATIONAL LEAGUE

Buffalo 0, Rochester 2.

Only game scheduled.

SUNDAY'S RESULTS

American League

New York 6, Philadelphia 2.
Washington 8, Boston 4.
Detroit 5, Chicago 1.
St. Louis 5-6, Cleveland 10-5.

National League

Philadelphia 4-5, Boston 5-1.
Brooklyn 5, New York 2.
Pittsburgh 5-9, Cincinnati 0-5.
Chicago 3-4, St. Louis 4-3.

Coast League

Seattle 6-11, Los Angeles 7-6.
Mission 14-5, Sacramento 5-3 (second game 7 innings).
Oakland 8-11, Hollywood 7-8.

International League

Jersey City 6-6, Reading 0-5.
Toronto 6-0, Montreal 4-1.
Baltimore 1-10, Newark 3-6.
Buffalo 4-8, Rochester 3-2.

NATURALIST IS GUEST SPEAKER

Rev. Robert Connell Describes Evidences of Climatic Changes to Gyro Members

Evidences that the region surrounding Vancouver Island and British Columbia experienced a decidedly warmer climate one hundred and fifty billion years ago during a period known as the Triassic-Jurassic period, were given by Rev. Robert Connell, naturalist and journalist, to members of the Gyro Club yesterday afternoon, during a talk on "Old Time Weather."

Mr. Connell explained that there are many plant and animal fossils to be found on Vancouver Island which have promoted this theory, and he felt that they should be preserved for future reference and to attract tourists, before progress exterminates them.

FOSSILS AT COWICHAN

On the south side of Cowichan Lake, nearly opposite Youbou, reefs of jagged limestone may be found, he stated, containing fossils of coral. Reef-building corals are associated with tropical seas as they require clear, shallow, salty water that maintains a mean temperature of about 68 degrees. Since the average temperature of waters surrounding Victoria is about 48 degrees, the discovery of these corals has promoted the idea that at one time the climate in these regions was much warmer. The corals at Cowichan Lake are very similar to reef-building corals, he said.

It has been estimated that these conditions existed about one hundred and fifty billion years ago, when the continents of the world presented a vastly different appearance than now. The discovery of fossils of extinct sea mammals, at Muir Creek in the Malahat district, further this belief, Mr. Connell said, since this type of mammal required warm climatic conditions.

That Body of Yours

By James W. Barton, M.D.

BE FRANK WITH THE SPECIALIST

What's the use? If you groan when the specialist punches you, he thinks you are pretending, and if you act like a he-man he thinks there is nothing the matter with you. The above extract from "Isn't It the Truth?" is worth considering carefully, because every medical man is faced with these two types of patients—one who seems to magnify the degree of pain he is feeling, and the other who thinks he is a real he-man if he says that the doctor is not hurting him, when as a matter of fact, the pain is severe.

I often think what real difficulties face the veterinary physician as he attempts to cure the illness of a sick horse or cow. Neither animal can tell him anything.

But human beings, who are able to tell their physician many things he cannot find out for himself, should remember that these things may make up more than half of all the symptoms, and the doctor must know them if he is to get the full knowledge of the ailment. To magnify the actual amount of pain or distress, or to try and be heroic and belittle it, is only misleading and may lead to a wrong diagnosis and wrong treatment.

Fortunately the family physician learns to size up his patients and can thus get a good idea of the degree of pain or distress that is present.

The specialist, on the other hand, is seeing the patient for the first time and may be unable to give the true value to the amount of pain present. You can readily see that if the amount of pain is magnified, the specialist may advise strong measures in the treatment, even to immediate operation. On the other hand, where the individual makes very light of the pain, an operation which is immediately necessary may be postponed at great danger to the patient.

Fortunately there are often signs present which help to offset the over-statement or under-statement of the patient—tightness or non-tightness of abdominal walls, rapid, normal or slow pulse, temperature, urine, wastes from intestine, pain at other than one spot, and so forth. Notwithstanding, these, however, there are times when the doctor or specialist must rely to a great extent on the patient's statement.

It is only good sense, therefore, to be free and frank in your statements to the physician or specialist.

Indian Constitution Bill Will Be Presented

LONDON, June 27 (CP).—A comprehensive scheme for the future constitution of India, embodying both the aspects of federation and provincial autonomy, will be presented in a bill to be brought down in Parliament by the British Government, Sir Samuel Hoare, Secretary for India, announced tonight.

TWINS ARE DROWNED

NEWCASTLE, N.B., June 27.—Rushing waters of the northwest Miramichi River took two lives today when Frederick and Osborne Parks, twins, aged twenty, drowned after their boat caught in a fishing net and capsized. The twins had been fishing for salmon.

Kent's
MADE IN ENGLAND
PICNIC OUTFITS
Just the thing to slip in the car when going on a journey or picnic. Complete with thermos bottles, plates, cups, knives, forks, etc. All contained in a compact case. Priced from
$6.00 to $30.00
See Our Window
KENT'S
Est'd 1862
641 Yates Street
Phone E 6013

JUVENILES HEAR ANNUAL REPORT

Youngest Branch of Musical Art Society Elects Executive for Ensuing Year

At the annual meeting of the Juvenile Branch of the Victoria Musical Art Society held Saturday in the Shrine Auditorium, Miss Dorothy McMicking in the chair, the following executive was elected, from which officers and executive will be chosen at a subsequent meeting: Dorothy McMicking, Helen Steven, Phylis Hadfield, Lucille MacKay, Christine Schmels, Ruth Adams and Howard Vey.

Following the annual reports of the president, secretary and treasurer, which covered the activities and business transactions of the organization for the past year, and included expressions of special appreciation to Mrs. J. O. Cameron, past president of the parent society, there was a short address by the present president of the parent society, Mrs. W. A. Jameson. Mrs. Jameson touched on the projected formation of a new group known as the Intermediate Club, the membership of which will be confined to young people between the ages of thirteen and sixteen. Mrs. McGovern is convener, assisted by Miss Olive Campbell.

A delightful programme was given in connection with the meeting yesterday, those taking part being John Pimm, violinist, who was the guest artist, and the following juvenile members: Miriam Schwabe, Ian Gibson, Howard Vey, Henry Stevens, Betty Mattrass, Raymond Rose, Lucille MacKay, Albert Vey and Dorothy McMicking. Miss Eileen McMicking acted as accompanist.

Mrs. J. O. Cameron expressed her cordial thanks to the retiring executive and also voiced her appreciation to Mrs. W. B. McMicking for the able way in which she had taken over the responsibilities in her own absence.

Floods in China Growing Serious

HANKOW, China, June 27.—Swollen by continued heavy rains, Yanktze River rose two feet today and was thirty-eight and a half feet above normal, almost at the same level as at this time last year, when disastrous floods did uncounted damage to property and human life.

Already vast areas of the Yangtze Valley are flooded and thousands of refugees are homeless. It was feared if the rains continued, last Summer's floods may be repeated.

EMPLOYMENT GAINS

OTTAWA, June 27 (CP).—Employment in Canada at the beginning of June showed a seasonal improvement, according to data tabulated by the Dominion Bureau of Statistics from 7,970 firms, whose payrolls aggregated 816,124 persons, as compared with 801,451 at the beginning of May.

ESTD. **HEANEY'S** 1890
LIGHT AND HEAVY HAULING—WAREHOUSING
BOAT, SAFE AND MACHINERY HANDLING A SPECIALTY
CALL G 7681

Insist on "GRANT'S BEST PROCURABLE"—The Original
For Sale at Vendors or direct from "Mail Order Dept." Liquor Control Board, Victoria, B.C.
GRANT'S
"BEST PROCURABLE"
PURE SCOTCH WHISKY
RICHEST IN FINEST HIGHLAND MALT
Bottled and guaranteed by William Grant & Sons Limited Glenfiddich and Balvenie-Glenlivet Distilleries, Dufftown & Glasgow, Scotland.

This advertisement is not published or displayed by the Liquor Control Board or the Government of British Columbia.

MARINE and TRANSPORTATION

JOURNALISTS HAVE OUTING

Institute Members From Victoria and Vancouver Picnic at Newcastle Island

Victoria journalists know more about Newcastle Island this week than they did the week previously. On Sunday, the majority of local members of the British Columbia Institute of Journalists, accompanied by their wives and families, traveled by train to the newest and most ambitiously-conceived resort on the British Columbia Coast, which the B.C. Coast Service of the Canadian Pacific Steamships is endeavoring to establish in public favor, and picnicked there with members of the Vancouver branch of the institute, baskets being taken along and an enjoyable luncheon partaken of together shortly after the parties met on the island.

From the great number of people observed enjoying themselves during the day on the 560-acre property, including pleasure seekers from the Mainland, residents of Nanaimo and vicinity, as well as from more distant points on Vancouver Island, there was every indication in evidence that Newcastle Island will develop into a very popular playground, and the efforts of the transportation service be fully justified as time passes.

IMPROVEMENTS MADE

Since the resort was opened, a year ago, the company has instituted a great many improvements. The general extent of the island readily permitted of this, providing ample area for pavilions, picnic tables, playing fields and bathing facilities, without detracting from the natural loveliness of the greater part of the acreage, which will be left unspoiled, apart from the making of footpaths, or trails, which are more or less necessary to reveal the hidden beauty of the island forest and its lush undergrowth.

Roaming about the most densely inhabited part of the island on Sunday afternoon, under sun-shaded resting places, plush and leather-covered seats were everywhere in evidence, while on the wide verandas of the long main pavilion, were inviting-looking arm chairs, promising solid comfort. Observed also on the dining-room tables were heavy-looking samples of silverware as well as solid-appearing crockery, suggestive of other days. One wondered until it was revealed that some official had hit upon the happy idea of utilizing the rich furnishings and serviceable equipment of ships famous on the Coast in the past, the names of which will always be a splendid memory with the old-timers who traveled on them.

Historic ships of years gone by were recalled when furnishings from the lounges and dining saloons of the old side-wheeler, Princess Louise, the Sardon, Amur, Princess May and Princess Royal, were pointed out. Some of those same seats, if they could speak, might tell stories of earlier pioneer days on the British Columbia Coast, and not a few could tell some thrilling yarn of adventure pertaining to the period when lucky miners were southbound from the Klondike, and the clever gamblers made their homes aboard, seeking opportunities of securing a part, if not all, of the riches won in the fight against Nature in the Yukon.

EASY TO REACH

Newcastle Island is not hard to reach, and it is not too far away for a day's outing, even for Victorians. The special train which the Esquimalt & Nanaimo Railway now operates between Victoria and Nanaimo on Sundays, reaches the coal city shortly after the noon hour, the train ride being by no means monotonous, as it traverses a section of Vancouver Island celebrated for its scenery. Ferries run to the island every half hour, taking about seven minutes to make the trip, the excursionists from Victoria on Sundays having about four hours to enjoy the facilities at present provided.

For an enjoyable outing, the journalists from Victoria appreciate what was done for them by Superintendent J. A. Kennedy, who accompanied the party from Victoria to the island; Travers Coleman, head of the Canadian Pacific publicity department, Vancouver, and the train crew, particularly A. D. Gregg, commissionaire, who left nothing undone to contribute to the enjoyableness of the outing, constituting himself the leader of a traveling community sing-song on the way south from Nanaimo, the occupants of the observation car being supplied with song sheets, and sang with their best holiday voices.

Among the journalists from Victoria were Miss J. E. M. Bruce, Miss Barbara Bullock-Webster, Mrs. Whitlans, Miss Muriel Richards, R. B. Dunn, B. A. McKelvie, H. C. MacCallum, H. B. McDonald, Frank Pagett, O. H. Nelson, A. Stott, L. A. Fox, I. Strickland, F. M. Kelly, E. Sandham Graves, L. Fox and V. R. Gravlin. Prominent among Vancouver journalists were H. A. Stein, C. O. Scott, Charles Sutherland, George Perry and H. T. Coleman.

LOWER FARES .. EAST ..

This year, Canadian National offers four different fares to Eastern points for you to choose from:

1. COACH ONE-WAY FARES — Good in coaches.
2. INTERMEDIATE ONE-WAY FARES — Good in Tourist Sleepers upon payment of sleeper charges.
3. 30-DAY ROUND TRIP FARES — Good in all classes of equipment upon payment of sleeper charges.
4. SUMMER EXCURSION ROUND TRIP FARES — Good in all classes of equipment upon payment of sleeper charges.

For Information, Call or Write
CHAS. F. EARLE, D.P.A.
911 Government Street Phone Empire 7127

CANADIAN NATIONAL

V-140-32

Special Week-End Fare
Fly to
VANCOUVER
$12.00 Return

GOING—All departures Saturday, July 2, and up to 11:15 A.M. Sunday, July 3.
RETURNING—Up to 4:00 P.M. Sunday, July 3.

Planes Leave Foot Canteen Road, Esquimalt Daily at 11:15 A.M. and 5:15 P.M.

MAKE RESERVATIONS NOW

Tickets on Sale at Air Harbor, or C.N.R., or C.P.R. Ticket Offices, or Hotel, or Gray Line, 756 Yates Street.

CANADIAN AIRWAYS
Fly With His Majesty's Mail

Gulf Islands Ferry Co., Ltd.

Saltspring Island Service

FERRY MS. "CY. PECK"

CHANGE OF SCHEDULE
EFFECTIVE WEDNESDAY, JUNE 22
DAILY EXCEPT WEDNESDAY

Leave Fulford	Leave Swartz Bay
8:15 A.M.	9:30 A.M.
10:15 A.M.	11:15 A.M.
4:00 P.M.	6:00 P.M.
7:00 P.M.	8:00 P.M.

WEDNESDAYS ONLY

8:15 A.M.	7:00 P.M.

Subject to Change Without Notice

Special Excursion
Through the Gulf Islands
WEDNESDAY JUNE, 29

Combination Land and Sea Trip

Passengers have choice of 4 hours' stop at either Mayne or Galiano Islands for lunch, bathing, hiking, etc. Passengers may get lunch at hotel on Galiano or Mayne Islands or may bring their own. No automobiles taken on excursion.

RETURN FARES

Ferry Only		Stage and Ferry	
Adults	75¢	Adults	$1.50
Children	50¢	Children	$1.00

Special Coaches from Vancouver Island Coach Lines Depot at 9:00 a.m. Ferry leaves Swartz Bay at 10:00 a.m.

FOR FURTHER INFORMATION
PHONE E 1177 PHONE E 1178

LAUNCHED OVER EIGHTY VESSELS

Big and Small, United States Yards Completed Eighty-Eight Craft During May

A total of eighty-eighty steam, motor, sail and unrigged vessels of 26,260 gross tons were built in the United States and officially numbered in May, the commissioner of navigation, Department of Commerce, announces. Of these vessels seventy-six were of wood construction, aggregating 3,674 gross tons, and twelve were of metal construction, aggregating 22,586 gross tons.

Total construction for the month was classified as follows: Steam, four vessels of 13,414 gross tons; motor (oil), fourteen vessels of 687 gross tons; motor (gas), fifty-five vessels of 901 gross tons; sail, two vessels of 7,832 gross tons, and unrigged, twelve vessels of 3,426 gross tons. Of the steam vessels, there were two oil-burning vessels of steel construction of 13,167 gross tons, and two coal-burning vessels of wood of 247 gross tons.

Classified geographically, fifty-one vessels of 24,538 gross tons are listed under Atlantic and Gulf ports, nineteen vessels of 601 gross tons under Pacific ports, eight vessels of 679 gross tons under Great Lakes ports, and ten vessels of 443 gross tons on the Western rivers.

Three vessels were reported during the month as transferred to foreign flags, representing a gross tonnage of 1,172. They were the Orleans, a wooden schooner of 751 tons, to the Canadian flag; the Pronto, an oil screw of wood construction, to the Canadian flag, and the steam yacht Surf, of steel construction, to the British flag.

PLANS COMPLETED FOR FIRST AIR TOUR SHOW IN BRITISH COLUMBIA

Plans are now complete for the first British Columbia air tour, organized under the auspices of the Aero Club of British Columbia. It will start at the Sea Island airport on Friday of this week, July 1. An attractive programme of aerial numbers has been prepared and the fourteen machines which will take part in the tour are being groomed for the show and tour.

Among the outside planes participating will be three from Victoria, two from Chilliwack and one from Vernon. The tour will give shows at Courtenay, July 2; Victoria, July 4; Penticton, July 7; Vernon, July 9; Kamloops, July 13, and Chilliwack, July 16, the tour to conclude and the planes disband at Vancouver, July 17.

Already a number of passengers have been booked for the entire tour, while others will make certain portions of it. At all the shows, with the exception of Victoria, the time of starting will be 2:30 o'clock in the afternoon. The show here will be held in the evening, to start probably at 6 o'clock, at the Gordon Head field.

MILL BAY FERRY

Lv. Brentwood		Lv. Mill Bay
8:30 a.m.		8:15 a.m.
9:45 a.m.		10:05 a.m.
11:00 a.m.	Daily	11:45 a.m.
12:15 p.m.	(Including	1:00 p.m.
2:00 p.m.	Sundays)	3:45 p.m.
3:15 p.m.		4:00 p.m.
4:30 p.m.		5:15 p.m.
6:00 p.m.		6:45 p.m.
*7:15 p.m.		*8:00 p.m.

*Sundays and Holidays Only

Best for Up-Island Points

Made Good Time Crossing Pacific

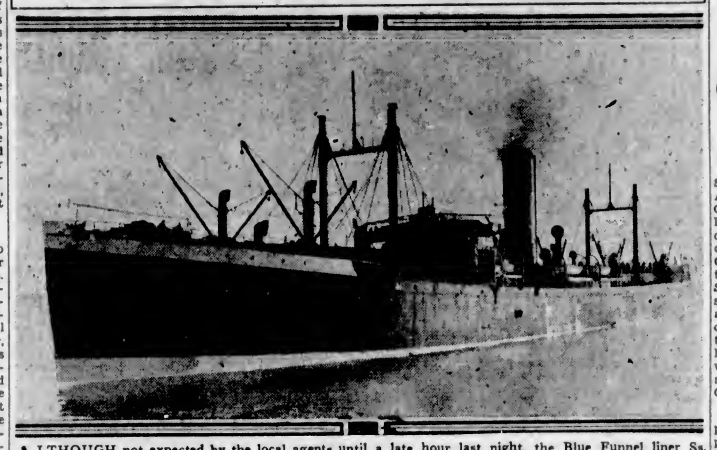

ALTHOUGH not expected by the local agents until a late hour last night, the Blue Funnel liner Ss. Ixion docked at Rithet Piers from ports in China and Japan at 7:30 o'clock yesterday morning. Officers of the ship reported fine weather conditions between Yokohama and Victoria. The liner disembarked thirty-three Chinese steerage passengers and some general cargo before proceeding to Mainland and Puget Sound ports to complete.

CURE IS FOUND FOR CORROSION

Airplanes Constructed Entirely of Flawless Steel Are Now Possible

Airplanes constructed entirely of stainless steel are likely to take shape in British factories before long, following the success which has recently crowned years of dogged research and experiment. This aspect of aeronautical development, one in which the British industry admittedly holds a lead over all other nations, may be expected to supply the final cure of corrosion, a cause of deterioration in metal that presents the aircraft designer with some of his most difficult problems.

Stainless steel was first used in British aircraft for the planing bottoms, and later the hulls, of large flying boats. Nowadays it is employed in the construction of many detail parts of certain types of land and marine aircraft. The recent discovery how to produce stainless steel for all of the operations involved in airplane manufacture opens the way to the all-stainless airplane.

Already an experimental wing made up entirely of stainless steel has been built, and designs are being prepared of military airplanes in which every component, down to the smallest nut, bolt and cable can be made of the same material. Obviously airplanes so constructed will be immune from the effects of sea-water or of humid climates.

British aircraft firms have from the first led the way in steel construction, and it is fitting that the latest great advance should rank as a British achievement. Strength and sturdiness comparable with British airplanes made of ordinary high tensile steels will be associated with increased economy in maintenance and longer "life" in service.

NOTICE TO MARINERS

Mariners are advised that the buoy established in Vancouver Harbor for compass adjustment purposes is a square wooden mooring buoy and not of the spar type as previously advertised.

A. W. R. WILBY,
Agent, Department of Marine.

Ocean and Coastwise Movements

Weather Report

ESTEVAN—Fog; light, northwest; 29.92; 56; thick seawards.
PACHENA—Dense fog; east, light; 30.00; 56; sea smooth.
CARMANAH—Dense fog; southwest, light; 29.93; sea smooth.
CAPE BEALE—Dense fog; calm; 30.00; sea smooth.
SWIFTSURE—Fog; west, light; 29.96; 53; sea smooth.

Wireless Report

(Estevan, 6 p.m., unless otherwise stated)
PRINCESS NORAH—Arrived Kildonan, southbound, at 4 p.m.
PRESIDENT CLEVELAND — Japan for Victoria, ninety miles from Victoria.

Shipping Calendar

TO ARRIVE

GREGALIA—Untied Kingdom, June 23.
IXION—China and Japan, June 27.
HIYE MARU—China and Japan, June 27.
PRESIDENT CLEVELAND—Philippines, China and Japan, June 28.

TO DEPART

NIAGARA—Hawaii, Fiji, New Zealand and Australia, June 22.
PRESIDENT MADISON—Japan, China and Philippines, June 28.
NIKAWA MARU—Japan and China, June 30.

British Mails

SS. BERENGARIA (via New York) — Mails close 1 p.m., July 1.
SS. DUCHESS OF BEDFORD — Mails close 1 p.m., July 2.
SS. BREMEN (via New York) — Mails close 1 p.m., July 2.
Mails intended for transmission via New York must be so marked. When sent by air over United States lines, mail for New York can be sent two days later than the dates indicated.

WEST INDIES GENERALLY

Mails close 1 p.m., June 28.

West Coast Mails

Mails close 11 p.m., 1st, 11th and 21st of each month for Ahousat, Bamfield, Cachalot, Cosperce, Clayoquot, Clo-oose, Ecole, Estevan Point, Kakawis, Kildonan, Kyuquot, Nootka, Port Renfrew, Queen's Cove, San Mateo, Sechart, Tofino and Ucluelet. Due afternoon 8th, 18th and 28th of each month.

Mails close 11 p.m., 21st of each month, and 10 a.m., 22nd of each month, for Centre Island. Due afternoon of 26th.

Mails close 10 a.m., 2nd, 16th and 22nd of each month (unless these dates fall on Sunday) for Cachalot, Clayoquot, Estevan Point, Kakawis, Kyuquot and Tofino.

Mails close 10 a.m., 8th, 16th and 26th each month for Clo-oose and Port Renfrew (previous day when these dates fall on Sunday).

Mails close 1 p.m., Tuesdays and Fridays for Holberg, Port Alice and Quatsino. Due 7 a.m., Tuesday and Friday.

Mails close 10 a.m., Thursdays and Saturdays, for Bamfield, Ecole, Kildonan, San Mateo, Sechart and Ucluelet. Due 5 p.m., Tuesdays and Saturdays.

Queen Charlotte Mails

Mails close 11:15 p.m., June 2, 16, 30; July 14, 28.
Mails close 1 p.m., June 22; July 6, 20.

Yukon and Atlin Mails

VIA VANCOUVER—Mails close 1 p.m., June 11, 15, 25; July 2, 6, 9.
VIA SEATTLE Mails close 12 m.n., June 1, 5, 8, 22, 27, 29.

Transpacific Mails

CHINA AND JAPAN

†EMPRESS OF JAPAN—Mails close 4 p.m., June 8. Due at Yokohama, June 19; Shanghai, June 22; Hongkong, June 25.
PRESIDENT JEFFERSON—Mails close 4 p.m., June 11. Due at Yokohama, June 24; Shanghai, June 28; Hongkong, July 1.
EMPRESS OF ASIA—Mails close 4 p.m., June 18. Due at Yokohama, June 29; Shanghai, July 8; Hongkong, July 6.
*PROTESILAUS (via Vancouver)—Mails close 1 p.m., June 21. Due at Yokohama, July 7.
PRESIDENT MADISON — Mails close 4 p.m., June 25. Due at Yokohama, July 8; Shanghai, July 12; Hongkong, July 13.
‡EMPRESS OF CANADA—Mails close 4 p.m., July 2. Due at Yokohama, July 16; Shanghai, July 19; Hongkong, July 22.
*Carries mail for Japan only.
†Carries mail for Honolulu.
‡Carries mail for Honolulu and letter mail for Fiji, New Zealand and Australia to connect with Ss. Mariposa at Honolulu.

AUSTRALIA AND NEW ZEALAND

MAKURA (via San Francisco)—Mails close 11:15 p.m., June 8. Due at Wellington, June 27; Sydney, July 8.
NIAGARA—Mails close 5 p.m., June 22. Due at Auckland, July 11; Sydney, July 16.
MARIPOSA (via San Francisco)—Mails close 11:15 p.m., June 28. Due at Auckland, July 18; Sydney, July 21.

Honolulu Mails

Mails close 11 p.m., June 7, 12, 13, 14, 19, 22, 26, 27, 28, July 3, 5, 6, 10.
SS. EMPRESS OF JAPAN—Mails close 4 p.m., June 5.
SS. NIAGARA—Mails close 5 p.m., June 22.
SS. EMPRESS OF CANADA—Mails close 4 p.m., July 2.

Northern Points

(Effective September, 1931)

PRINCE RUPERT

Mails close 1:15 p.m., Monday, Tuesday, Thursday, Friday and Saturday.
Mails due 7 a.m., Sunday, Tuesday Wednesday and Friday.

POINTS EAST OF PRINCE RUPERT

Mails close 1:15 p.m., Monday, Thursday and Saturday.

STEWART, PREMIER AND ANYOX

Mails close 1:15 p.m., Monday, Thursday and Friday.
Mails due 7 a.m., Sunday, Wednesday and Friday.

SWANSON BAY

Mails close 1:15 p.m., Tuesday.
Mails due 7 a.m., Friday.

OCEAN FALLS

Mails close 1:15 p.m., Monday, Tuesday and Thursday.
Mails due 7 a.m., Sunday and Wednesday.

Gulf Island Mail

(Effective October 4, 1931)

GANGES, GALIANO, MAYNE, PENDER ISLAND, FORT WASHINGTON, SALT-SPRING ISLAND

Mails close 11:15 p.m., Sunday, Wednesday, Friday; 10 a.m., Tuesday.
Mails due 5:30 p.m., Monday; 7:15 a.m., Sunday, Wednesday, Friday.

BEAVER POINT, FULFORD HARBOR

Mails close 10 a.m., Tuesday; 11:15 p.m., Wednesday, Friday.
Mails due 7:15 a.m., Sunday, Wednesday, Friday.

SATURNA, SOUTH PENDER

Mails close 11:15 p.m., Sunday, Wednesday.
Mails due 5:30 p.m., Monday; 7:15 a.m., Friday.

MUSGRAVE

Mails close 11:15 p.m., Wednesday, Friday.
Mails due 7:15 a.m., Sunday, Wednesday

NORTH GALIANO

Mails close 11:15 p.m., Sunday.
Mails due 5:30 p.m., Monday.

AERODROMES TO BE STAR-SHAPED

New Style of Ports for Planes Is Forecast for Future Use

Star-shaped aerodromes in the air-minded world of the future were forecast in a paper read before the Royal Institute of British Architects. The buildings would be arranged in V-shaped groups coming forward between the rays of the star, a design which would greatly increase the frontage development of future airports and still maintain the essential circular form and adequate flightways in all directions.

Great Britain has at present fifty-seven licensed civil aerodromes, nine of them municipally owned. Many owners of private aircraft, headed by the Prince of Wales, have their own aerodromes, and ten manufacturing concerns possess private aerodromes which are additional to the fifty-seven. Here and there hotels are beginning to provide landing facilities for visiting aircraft.

For use in emergency there are the various Royal Air Force stations all over the country, while much has been done to mark on flying maps all large fields which are good landing places. And the way of the air tourist is further eased by the tendency to paint names of towns on top of gasholders and in other places where they can be readily discerned from above.

Vancouver Shipping

VANCOUVER, June 27 (CP).—Ss. Kingsley, of Kingsley Navigation Company, will go in drydock this week for annual inspection.

F. Waterhouse & Company, of Canada, report Ss. Southoim discharging cargo at New Westminster.

Dingwall, Cotts & Company report the refrigerator freighter Silverash, of the Silver-Java Pacific service, in port today to load 1,000 tons of cargo for India, Straits Settlement and Dutch East Indies. The ship will go in drydock at the Burrard Drydock Company plant at North Vancouver for cleaning and painting.

T. A. Lee & Holway, Limited, Pacific Coast agents for Sir William Reardon Smith Company, of Cardiff, reports Ss. Leeds City at New Westminster loading for the United Kingdom. The company also announces the freighter Fresno City due in Prince Rupert on July 8 to load grain for the United Kingdom and the Continent.

The Kingsley Navigation Company Ss. Rosebank is due Thursday morning from Eastern Canadian Great Lakes, St. Lawrence River and Atlantic Coast ports with a good cargo of Eastern products.

Nippon Yusen Kaisha Ms. Hiye Maru arrived at 5 o'clock this morning from the Orient to B. W. Greer & Son with passengers, mails, silk and general cargo for Vancouver. The small silk consignment on board the ship left at 7 o'clock over the Great Northern Railway for the Eastern States.

The ship sailed at 5 o'clock this afternoon for Puget Sound ports and will return here on July 3, sailing on July 14 direct for Japan and China.

ROTARIANS VISITING RESORTS IN ROCKIES

FIELD, June 27. — Returning through Canadian Rockies from the international convention in Seattle, members of the ocean to ocean Rotary party detrained here this morning to visit Emerald Lake and lunch at the picturesque chalet on its shores.

The party includes delegates and their families from almost every state in the union, and is proceeding over Canadian Pacific lines to Winnipeg and thence to Chicago and dispersal. Last night they stayed at the Chateau Lake Louise and today left for Banff and the famous Banff Springs Hotel. From Field to Lake Louise the party traveled by auto buses, taking in Emerald Lake, the Yoho district, Kicking Horse Canyon and the Great Divide.

Rotary's newly elected president, Clinton Anderson, of Alberquerque, New Mexico, traveled on the same train and is stopping over at Lake Louise and Banff.

CLEVELAND DUE TODAY

Coast Ship Sailing South This Evening—Indianapolis Bringing Excursion

From Manila via Hongkong, Shanghai, Kobe and Yokohama, the American Mail Line Ss. President Cleveland, Captain George W. Yardley, U.S.N.R., commander, is due to dock alongside Rithet Piers at 7 o'clock this morning. The President Cleveland will discharge cargo for transhipment to the coastal liner, Ss. H. F. Alexander, including some silk, and will get away for Seattle at 9:30 o'clock this morning, according to an announcement from the local office of the company. The liner has a good passenger list this voyage, the greater number of whom are missionaries returning from the Orient on leave of absence.

On her way south to California ports, the Pacific Steamship Company's liner, Ss. H. F. Alexander, will arrive alongside Rithet Piers at 8 o'clock tonight, and after completing business will clear at 10 o'clock for San Francisco, her first port of call in the South.

HERE TODAY

Bound north for Southeastern Alaska points, the Alaska Steamship Company's liner, Ss. Northwestern, is due at Rithet Piers at 2 o'clock this afternoon from Seattle, according to E. E. Blackwood, local representative. The ship has a number of excursionists making the round trip, as well as its usual complement of cannery employees and mining men, who will have an opportunity of spending several hours in Victoria.

Inbound from ports in China and Japan, the Nippon Yusen Kaisha liner Hiye Maru arrived at William Head quarantine station at 9 o'clock Sunday evening, passing up to Vancouver shortly before midnight. The Hiye Maru had a total list of ninety-four passengers aboard, including twelve cabin, twenty-two tourist and sixty steerage travelers. Cargo for Canadian discharge amounted to 500 tons of general and one car of silk.

FROM ST. LAWRENCE

Inbound from St. Lawrence River ports, the Kingsley Navigation Company's freighter, Ss. Rosebank, is completing a round trip voyage to Vancouver. The Rosebank is due here tomorrow, according to advices received by King Brothers, local agents of the Kingsley Company.

On her usual Tuesday excursion from Seattle, the Black Ball Ferries Ss. Indianapolis will dock at the Belleville Street piers of the Canadian Pacific Steamships, shortly after 1 o'clock today. The Indianapolis will remain in port until 6 o'clock, when she will leave for Seattle on the return trip.

SERVICE HAS RESUMED

Advices received by J. J. Foster, steamship general passenger agent, Canadian Pacific, at Vancouver, are to the effect that the Shanghai-Nanking Railway has announced resumption of regular daily service between Shanghai and Nanking, also to Peiping. It is proposed that the service will be continued on the same schedule that was in effect prior to the disruption of last January, also that fares are to remain unchanged. The express trains operating in each direction will, as heretofore, carry a de-luxe carriage for night service between Shanghai and Nanking.

A technical and building trades fair will be held in Leipzig, Germany, from August 28 to September 3.

Bowling greens to be used exclusively by coal miners have been opened at Stirling, Scotland.

The new Strahov Stadium, being built by the Government in Prague, Czechoslovakia, will cost $210,000.

SAIL to EUROPE *now*

WHILE YOUR DOLLAR IS WORTH 20% MORE

NOW is the time to take advantage of:
(1) Reduced steamship rates (from 10% to 20% less).
(2) Lower cost of travel in Great Britain and Europe, and

ENJOY a really economical holiday abroad.

LOW OCEAN RATES	*One Way*	*Round Trip*
Cabin Class	$104.00 up	$192.00 up
Tourist Class	89.00 up	157.00 up
Third Class	67.00	119.00

Excellent Accommodation—Renowned Cuisine and Service

Regular weekly sailings—Montreal to London, Liverpool, Glasgow, Belfast, Plymouth, Havre. Also Express Steamers from New York and Boston.

Book through your Local Agent—No one can serve you better
CUNARD LINE, 622 Hastings Street W. (SEymour 3648), VANCOUVER

CUNARD ANCHOR-DONALDSON

● Black Ball Ferries
DOMINION DAY EXCURSIONS

Victoria to Port Angeles and Return	$1.25
Sidney to Anacortes and Return	$1.50
Victoria to Bellingham and Return	$1.90

Tickets Good Going June 30, July 1, 2 and 3. Returning Not Later Than July 4

Information and Tickets From
E. E. BLACKWOOD, Agent, 512 Government Street; Phone E 6022
H. S. HOWARD, Agent, C.P.R. Wharf; Phone G 2223

When Camping on Vancouver Island Beaches

Our Daily Schedule Includes
Albert Head
Langford Lake
Weir Beach
Mill Bay
Cowichan Bay
Maple Bay
Cowichan Lake
Qualicum Beach
Cameron Lake
Alberni
Royston
Comox
Saltspring Island

Ship Your Equipment by Truck

Safe, certain delivery of your entire camping outfit, assured by patronage of our carefully planned service.

Special Trips by Arrangement

Phones—			
Victoria	G 8188	Courtenay	178
Duncan	480	Port Alberni	94
Nanaimo	1181	Parksville	61
		Saltspring Island	237

Island Freight Service, Ltd.
514 CORMORANT STREET, VICTORIA

FINANCE - COMMERCE - MARKETS

Security Prices Close Lower at New York Mart

NEW YORK, June 27.—Light liquidation seeped through the stock market today, disturbing principally the half dozen or so issues whose dividends soon come on the carpet, but, nevertheless, weighing down all groups sufficiently to approximate the old average low established early this month.

Prices rallied after the opening. This narrow advance above Saturday's close found a fair accumulation of selling orders awaiting execution and under the leadership of such issues as U.S. Steel, Allied Chemical, Westinghouse, American Telephone, Santa Fe, Union Pacific, Coca Cola, Corn Products, National Biscuit and Public Service of New Jersey the market bogged down to a weak close. Transactions totaled 767,090 shares.

For the stocks mentioned, net losses ranged from 1 to more than 4 points. U.S. Steel preferred was off 5 at the worst, while Norfolk & Western, presumably in anticipation of a dividend change, broke 9. International business machines lost 5. American Can, one of last week's softest leaders, fought off the trend, being virtually unchanged.

While United States Government issues firmed moderately in today's drowsy bond market, corporate categories showed but feeble resistance to scattered liquidation.

It was the dullest session in the past two weeks, sales totaling only $7,248,000 par value.

Losses in the industrials and rails ranged from fractions to 2 or 3 points, but the utilities showed more resistance.

Logan & Bryan
(All Fractions in Eighths)

	High	Low	Close
ELECTRICAL AND MANUFACTURING			
Allis Chalmers Mfg.	6-6	5-7	6
Elec. Auto Lite	9-5	9-3	9-4
El. Storage Batt.	16-4	..	16-4
Foster Wheeler	4-4	..	4-4
General Electric	10	9-1	9-1
Westinghouse El.	19-5	16-4	16-6
Elec. Bond & Share	6	5-7	5-7
MISCELLANEOUS AND MANUFACTURING			
Amn. Can Company	30-7	29-5	30-3
Case Threshing	32	30-3	30-3
Consoleum Nairn	6-6	..	6-6
Continental Can.	19	17-6	17-7
Dupont de Nemours	25-4	24-3	24-3
Eastman Kodak	40-6	38	38-4
Gillette	12-6	12-1	12-1
Gold Dust	10-1	10	10
Int. Harvester	11-6	11-3	11-3
Nor Ama Av	1-7	..	1-7
Poor & Co.	1-4	..	1-4
Pullman	14-4	13	13-4
Radio Corp. of Amn.	3-1	2-7	3
Remington-Rand	1-4	..	1-4
Underwood Type	6-6	..	6-6
United Aircraft	7-7	7-4	7-4
Worthington Pump	9-3	9	9
RAILS			
Atchison	31-3	30-1	30-4
Atlantic Coast	12-1	..	12-1
Balt. & Ohio	5	..	5
Can. Pacific	9-5	9-3	9-3
Ches. & Ohio	11-1	10-4	10-5
Gt. Northern pf.	6-3	..	6-2
Ill. Central	6	5-5	5-6
Lehigh Valley	5-5	..	5-5
Mo., K. & Tex.	3	..	3
N.Y. Central	10-7	10-3	10-4
N.Y. New Haven & H.	6-7	6-5	6-5
Norfolk & West.	61-4	57	57-4
Northern Pac.	6-5	6-4	5-4
Pennsylvania R.R.	8-1	7-7	7-7
Reading	12-4	..	12-4
Southern Pac.	7-6	7-3	7-2
Union Pacific	33	31-3	31-3
STEEL AND IRON			
Amn. Car & Found.	4-1	..	4-1
Amn. Locomotive	4-3	4-3	4-3
Bethlehem Steel	8-1	7-6	7-6
Byers (AM) Co.	6-5	..	6-5
General Tank	9-7	9-6	9-7
Gulf States Steel	3-6	3-5	3-5
Lima Loco.	10	..	10
Rep. Iron & Steel	2-3	..	2-3
U.S. Cast Iron Pipe	6-1	..	6-1
U.S. Steel	23-3	21-7	21-7
Vanadium	6-6	6-5	6-6
Westinsh. Air Brake	10-5	..	10-6
AUTOMOBILE AND ACCESSORIES			
Auburn	42-1	39	41-4
Briggs	4	3-7	4
Chrysler	6-4	6	6
Continental M.	0-7	..	0-7
General Motor	8-2	8-1	8-1
Graham-Paige	1-3	..	1-3
Hudson	4	..	4
Hupp.	1-6	..	1-6
Nash	9-2	9-1	9-1
Packard	1-7	1-6	1-6
Stewart Warner	2-2	2-1	2-1
Timken Roller	6-6	5-4	6-4
TIRES AND RUBBER			
Goodyear	6-4	..	6-4
PUBLIC UTILITY			
Amn. Foreign Pow.	2-1	..	2-1
Amn. Pow. & Light	4-5	4-3	4-3
Amn. Tel. & Telegr.	78-4	76-4	75-5
Amn. Water Wks.	13	11-4	11-4
Brook. Man	15-4	14-4	14-5
Columbia Gas	6-2	6	6
Consol Gas, N.Y.	36-3	34-3	34-3
Elec. Pwr. & Lite	3-2	..	3-2
Inter. Tel. & Tel.	3-2	3-1	3-1
North American	17-3	15-6	16-2
Pacific Gas & Elec.	31	30	30
South Calif. Edison	16-7	16-4	16-4
Stand. Gas & Elec.	6-5	6-4	6-6
Stone & Webster	5-7	..	5-7
United Corp.	4-1	4	4
Util. Pow. & Lt. "A"	3-3	3-1	3-2
Western Union	14-1	13	13-4
Nat. P. & L.	8-2	8-1	8-1
Pub. Service	32-3	31	31-4
FOOD PRODUCTS			
Borden Co.	32-4	30-4	30-5
Coca Cola	86	83-2	83-3
Corn Products	39	36-4	36-7
Gen. Foods	20-5	19-5	19-7
Gt. West Sugar	6	..	6
Loose Wiles Bisc'ts	19-1	..	18-1
National Biscuit	27-4	25-3	25-2
Nat. Dairy Prod.	15-6	14-4	14-6
Penick & Ford	19-2	..	19-2
Safeway Stores	35-2	34-4	35
Standard Brands	10	9-6	9-6
RETAIL TRADE			
Assoc. Dry Goods	3	..	3
Drug, Inc.	36	35-1	35-1
Krueger Toll	0-1	..	0-1
Montgomery Ward	4-4	4-2	4-2
Sears Roebuck	10-6	10	10
Schulte Retail	1	..	1
F. W. Woolworth	24-3	23-3	23-3
TOBACCOS			
Amn. Tobacco B.	50	48-2	48-4
Ligett Myers B.	39	37-6	39
Lorillard	11-1	10-6	10-7
Reynolds Tobacco B.	27-3	26-7	27
MISCELLANEOUS			
Cont. Shares	0-1	..	0-1
Fox Film A.	1-2	..	1-2
Int. Cement	4-4	..	4-4
Johns-Manville	11-4	10-4	10-4
Loews	15-2	14-6	15
Otis Elevator	11-1	10-6	10-6
Paramount Famous	1-7	1-6	1-6
Trans America	2-6	2-4	2-5
Warner Bros.	0-6	..	0-6
Amn. Int.	3	2-7	2-7
CHEMICAL			
Air Reduction	36-7	35	35
Allied Chemical	45-2	42-4	43-4
Columbia Carbon	19-3	15-5	15-5
Com. Solvents	4-6	4-3	4-6
Davison Chem.	2-2	..	2-2
Lambert	29	..	29
Mathieson Alkali	9-4	..	8-4
Nat. Distillers	16-1	..	16-1
Tex. Gulf Sulphur	13-1	12-7	12-7
Union Carbide	19-4	16-3	19-3
United Carbon	8-4	..	8-4
U.S. Ind. Alcohol	15-1	..	13-1
OIL AND REFINING			
Amerada	14-4	..	14-4
Atlantic Ref.	10-1	..	10
Barnsdall	4	..	4
Cont. Oil	4-3	4	4-1
Houston Oil	10-2	9-4	9-4
Mid Cont. Pete	4-3	..	4-3
Phillips Petro	3-3	3	3
Prairie Pipe	7	..	7
Shell Union Oil	3-7	..	3-7
Sinclair Cons. Oil	5	4-7	5
Stand. Oil, Cal.	18-1	17-6	18-1
Stand. Oil, N.J.	23-6	23-3	23-3
Socony	7-1	6-7	6-7
Texas Corporation	9-5	9-3	9-4
MINING AND SMELTING			
Alaska Juneau	7-6	..	7-6
Amn. Metal	2	..	2
Ama. Smelting	6-3	6-1	6-1
Anaconda Copper	3-7	3-4	3-5
Cerro de Pasco	4-3	..	4-3
Doma	5-4	..	6-4
Howe Sound	5-2	..	5-2
Int. Nickel	4	..	4
Kennecott	6-6	6	5
McKeesport Tin	33-2	31-4	31-4
Phelps Dodge	4-4	..	4-4
U.S. Smelting	10-4	..	10-4
Amn. Alum.	23-3	22-7	23-3

New York Curb

(Logan & Bryan)

American Aluminum	23¼
American Gas & Electric	16⅞
American Cyanamid "B"	2
American Superpower	1⅝
Arkansas Natural Gas "A"	⅞
Associated Gas & Electric "A"	1⅝
Cities Service	3
Cities Service pfd.	15
Electric Bond & Share	5⅞
Gulf Oil	24½
Hudson Bay M. & S.	1⅝
Humble Oil	37
International Petroleum	6⅞
Newmont Mining	4⅞
Niagara Hudson Power	6½
Pennroad	1¼
Standard Oil of Indiana	17⅝
Swift & Co.	9¾
Swift International	16⅛
United Founders	5-16
United Gas of Texas	⅝

Montreal-Toronto Stock Quotations

	Bid
Abitibi Power	75
Alberta Pac.	2-4
Asbestos	15
Atlantic Sugar	36-4
Bell Tel.	60-4
B.C. Packing	50
Brazil	8-1
B.C. Power "A"	16
Can. Cement pfd.	2-3
Cen. Ind'l Al. "A"	80
C.P.R.	10
Can. Steamers	3
Cons. M. & S.	29
Dom. Bridge	6
Fraser Cos.	0-3
General Steel Wares	0-4
Int'l Nickel	4-4
Lake of Woods asked	5
Massey-Harris	3-5
Montreal Power	35-1
Nat. Brewing	12-2
Price Bros.	6
Quebec Power	29-6
Shawinigan	9-6
Steel of Can.	13
CURBS	
Ass'd Breweries	4-4
B. A. Oil	6-2
Distillers-Seagram	4
Dryden Paper	80
Home Oil	12
Imp'l Oil	5-3
Imp'l Tobacco Can.	6-4
Int'l Petrol.	10-1
McColl-Frontenac	7-6
Noranda	13.35
Walker-Good asked	5-1
UTILITIES	
Int'l Util. "A"	2-4
MISCELLANEOUS	
Ford Canada "A"	5

BANKS

	Bid	Asked
Montreal	161	...
Royal	129	...

Dominion Bonds

(Burne & Wainwright)

			Bid	Asked
Dominion ..	5½%	1932	100.25	101.00
" "	5½%	1933	100.375	101.125
" "	5½%	1934	99.65	100.60
" "	5 %	1937	107.00	108.00
" "	5½%	1927	108.00	108.875
" "	5 %	1943	66.75	67.75
" "	4½%	1940	92.00	92.00
" "	4½%	1944	61.00	92.125
" "	4½%	1946	90.75	91.625
Conv. Loan..	4½%	1956	87.75	66.75
" "	4½%	1957	87.50	88.75
" "	4½%	1956	86.75	89.75
" "	4½%	1959	69.125	90.125
C.N.R.	4½%	1951	67.375	69.125
" "	4½%	1954	66.00	67.25
" "	5 %	1954	91.35	93.25
" "	4¾%	1955	99.25	80.50
" "	4½%	1956	86.25	87.35
" "	4½%	1957	66.25	87.35
" "	4½%	1969	87.50	66.75
" "	6 %	1869	94.00	65.25
" "	5 %	1970	83.75	94.75
Nat. Service.	5 %	1929	.....	99.00
" "	5 %	1941	.....	97.00

All prices subject to 25c per $100 brokerage either way.

Foreign Bonds

(Logan & Bryan)

	Bid	Asked
Amb. 7%, 1946	27	30
Argentine 6%, 1956	35	37
Argentine 6%, 1957	35½	37
Antioquia 7%, 1945	3	6
Australia 5%, 1955	60½	61½
Austrian 7%, 1943	76	82
Belgium 6%, 1955	65½	86
Berlin 6%, 1956	16¼	21½
Berlin City El. 6½%, 1951..	35½	27
Berlin City El. 6½%, 1955..	27	30¾
Bolivia 6%, 1947	3½	3⅞
Bogota 6%, 1945	8½	10⅞
Brasil 6½%, 1957	16⅛	16⅞
Buenos Aires 6½%, 1961	..	26
Buenos Aires 6½%, 1955	32	37
Canada 6%, 1953	89	89¾
Can. Nat. 4½%, 1951	76¾	76⅝
Can. Nat. 7%, 1935	97	89
Can. Nat. 4½%, 1968	..	74¾
Can. Nor. 7%, 1940	63	64
Chile 6%, 1960	2½	9
Chile 7%, 1942	5	6¼
Costa Rica 7%, 1951	27	36
Chile Mtge. Bank 6%, 1961 ..	4	5
Colombia 6%, 1961	33½	34½
Col. Mtge. Bank 7%, 1945..	33	35½
Denmark 5½%, 1955	...	66
French 7%, 1949	112½	113⅝
French 7½%, 1941	117	117¼
German 5½%, 1965	35⅝	35¾
German 7%, 1949	54	64¾
Gt. Con. El. P. 7%, 1944 ..	35	41
Irish Free State 5%, 1960 ..	74¾	80
Japan 5½%, 1965	46⅝	47⅝
Japan 6½%, 1954	50½	60
Mendoza 7½%, 1951	32	34
Netherlands 6%, 1972, "B"..	102⅝	..
New South Wales 5%, 1957 ..	60	61
Norway 5½%, 1965	..	70
Oriental Dev. 5½%, 1958 ..	37½	40
Peru 6%, 1960	3	4
Peru 7%, 1959	5⅝	12½
Poland 8%, 1950	45½	48
Queensland 7%, 1941	74½	78
Rio de Janeiro 6½%, 1953 ..	5	10
Rhine West 6%, 1953	31½	31⅝
Rhine West 6%, 1955	30¼	30⅝
Sao Paulo City 6%, 1952	7½	10⅝
Sao Paulo State 6%, 1968 ..	6	8½
Sao Paulo State 7%, 1940 ..	..	89
Sweden 5¼%, 1954	79	79⅝
Swiss 5½%, 1946	103½	104
Untied Kingdom 6½%, 1937..	102½	102⅝
Uruguay 6%, 1960	32	32⅝
Uruguay 8%, 1946	39	38

Montreal Produce

MONTREAL, June 27. — Steady prices generally were witnessed on the local dairy and produce markets today, little change being reported from closing levels of last week.

On the cheese market expectations were voiced that export shipments this week will stage a good recovery after last week's setback.

Cheese—Ontario, .09 1-2 @ .09 5-8; Quebec, .09 1-8 @ .09 1-4.

Butter—No. 1, .16 1-2 @ .16 3-4.

Eggs—Fresh specials, in cartons, .23 @ .24; fresh extras, in cartons, .22 @ .23; fresh firsts, in cartons, .19 @ .20

FOREIGN EXCHANGE

NEW YORK, June 27.—Foreign exchange irregular. Great Britain in dollars, others in cents.

France—Demand 3.93 3-16; cables 3.93¼.
Italy—Demand 5.06⅞; cables 5.00¼.
Demand:
Belgium—13.93.
Germany—23.67.
Holland—40.40.
Norway—17.61.
Sweden—16.54.
Denmark—9.64.
Switzerland—19.48½.
Spain—8.24.
Portugal—3.35.
*Greece—.65¼.
*Poland—11.30.
*Czechoslovakia—2.96.
*Jugoslavia—1.73.
*Austria—14.00.
*Rumania—.66⅝.
Argentina—25.79.
*Brazil—7.59.
Tokio—36.94.
Shanghai—29.62½.
Montreal—87.50.
Mexico City (silver peso)—37.55.
*Nominal rate.

STERLING EXCHANGE

NEW YORK, June 27.—Demand 3.60⅞; cables 3.51½; sixty-day bills 3.59⅝.

MINING STOCKS CONTINUE WEAK

Five of Fifteen Issues Traded at Vancouver Decline—Others Are Unchanged

VANCOUVER, June 27 (CP).—Active issues continued their downward trend of the past week in mixed trading on the Vancouver Stock Exchange today. Five of the fifteen issues traded during the day showed losses at the close ranging as high as 5 and 6 points. The remainder of the list closed unchanged in quiet trading.

Pioneer, the most active of the listed stocks, opened firmer at 3.40, but softened in late trading to 3.35, down 5 cents. Pend Oreille, a light trader at 40 cents, dipped 6 cents from its previous close. Premier Gold lost 1 to 42. Golconda turned an early one-point gain into a loss of the same amount, closing at 10 cents.

Coast Breweries, in fair activity, declined from a firm opening to 5 1-2, off 1-4. Lorne at 8 and Noble Five at 2 were both unchanged.

Oils were uninteresting with no price changes recorded in this division.

MORNING SALES

Oils

Crow's Nest—4,000 at .03¼.
Fabyan Pete—1,500 at .00½.
McLeod—100 at .25.

Mines

Beaver Silver—2,000 at .03⅝.
Bridge River Con.—300 at .05½.
Golconda—500 at .12; 500 at .13½.
Lorna Gold—2,600 at .08.
Noble Five—13,000 at .02.
Pend Oreille—200 at .40.
Pioneer Gold—200 at 3.35; 200 at 3.40.
Premier Gold—100 at .42½.
Reeves-McDonald—100 at .0⅞.

Industrials

Coast Breweries—75 at 5.75.

AFTERNOON SALES

Listed Oils

Mercury—1,600 at .05⅝.

Unlisted Oils

Crow's Nest—1,000 at .02.

Unlisted Mines

Lorne Gold—500 at .08.

Listed Mines

National Silver—5,000 at .01½.
Pioneer Gold—200 at 3.35; 100 at 3.35. 50 at 3.40.

FOREIGN CURRENCIES COMPILED ON BASIS OF CANADIAN DOLLAR

MONTREAL, June 27 (CP).—British and foreign exchange in relation to the Canadian dollar, as compiled by the Royal Bank of Canada, closed today as follows:

Argentina (peso) 0.2959; Australia (pound) 3.3100; Belgium (belga) 0.2590; Brazil (milreis) 0.0874; Czechoslovakia (crown) 0.0340; Denmark (krone) 0.2251; Finland (finmark) 0.0200; France (franc) 0.0449; Germany (reichsmark) 0.2704.

Great Britain (pound) 4.1272; Greece (drachma) 0.0075; Holland (florin) 0.4615; India (rupee) 0.3099; Italy (lire) 0.0582; Japan (yen) 0.3256; Jugoslavia (dinar) 0.0200.

New Zealand (pound) 3.7520; Norway (krone) 0.2039; Poland (zloti) 0.1291; Rumania (leu) 0.0070; South Africa (pound) 5.5125; Spain (peseta) 0.0943; Sweden (krona) 0.2125; Switzerland (franc) 0.2225; United States (dollar) 14 1-4 per cent premium.

Canadian Bonds

(Robb, Robertson & Birch)

PROVINCIAL	
Province of Ontario 5½%	95
Province of Ontario 5%	94
Province of Ontario 6%	101⅝
Province of Alberta 4½%	75
Province of Alberta 6%	84½
Province of Manitoba 6%	84½
Province of Manitoba 5%	85
Province of Saskatchewan 4½%	75
Province of Saskatchewan 5%	85
Province of British Columbia 4½%	80
Province of British Columbia 3%	88½
PUBLIC UTILITY	
Beauharnois 6%, 1956	32
Bell Telephone 3%	88⅝
B.C. Power 5½%, 1960	74½
B.C. Power 5%, 1960	68½
B.C. Telephone 3%, 1950	93½
Calgary Power 5%, 1960	70½
C.P.R. 4½%, 1944	64
C.P.R. 9%, 1954	85
Canada Steamship 9%, 1941	19
Gatineau Power 5%, 1956	65
Ontario Power Service 6½%, 1950 ..	42
Power Corporation 4½%, 1952 ..	44½
West Kootenay Power 5%, 1956 ..	60
Western Power 5%, 1949	64
INDUSTRIAL	
Abitibi P. & P. 5%, 1953	24
Acadia Sugar 6%, 1946	71
Alberta Pacific Grain 6%, 1946	64
B.A. Oil 6%, 1945	66
Dom. Tar & Chemical 6%, 1949 ..	57½
Federal Grain 6%, 1949	65
Maple Leaf Milling 6½%, 1947	57
Massey-Harris 5%, 1947	59¼
United Grain Growers 5%, 1946 ..	89½
Canadian Vickers 6%, 1947	63½

Toronto Produce

TORONTO, June 27.—The United Farmers' Co-operative Company today supplied the Canadian Press with the following quotations on produce delivered at Toronto:

Eggs—Extras, doz., 17c; firsts, doz., 15c.

Cream—Churning No. 1, pound, 15c to 16c.

Creamery butter—No. 1 solids, pound, 16 1-2c to 16 3-4c.

Potatoes—No. 1, carlots, in bags, 27c to 28c.

WHEAT DROPS FRACTIONALLY

Unsteadiness of Stock Issues Chief Reason for Sag in Values

WINNIPEG, June 27.—Traders in wheat futures shunned a variety of encouraging news today and heeded scattered reports of darker hue, pressing down prices on the Winnipeg market fractionally after a midsession rise that for a time erased earlier losses.

Unsteadiness of stock issues was given as the chief reason for wheat's sag and lack of week-end exports from North American accentuated the bear mood. At the close wheat values were down 1-4 @ 1-2 cent a bushel.

July closed at 53 7-8 cents, off 1-2 cent; October at 56 1-2, off 1-4 @ 3-8, and December at 57 3-4, down 1-4.

Reports that heavy rains were delaying harvest operations in Winter wheat areas of United States had no reaction here.

(Logan & Bryan)

	Open	High	Low	Close
Wheat—				
December	58	58⅛	57⅝	57⅝
October	56⅝	57⅛	56⅝	56½
July	54⅝	54⅝	53⅝	53⅞
Oats—				
December	27⅝	27⅝	26⅝	26⅝
October	b26¼	29	26½	26½
July	24¼	24⅜	23⅝	23⅞
Rye—				
July	33⅞	34½	33¼	33¼
October	35⅝	35½	34⅝	34⅝
December	36⅝	36½	39	36¼
Barley—				
July	30	39	35½	36½
October	34½	34½	33⅝	33⅞
Flax—				
July	70⅞	71⅛	69⅞	70
October	74⅜	74⅜	73½	73⅝

CASH GRAIN

Wheat—1 H. 54⅝; 1 N. 53⅝; 2, 50⅝; 3, 47⅝; 4, 46⅝; 5, 42⅝; 6, 36⅝; feed, 34⅝; track, 53⅝; 1 AD. 73⅝; 3, 66⅝; 3, 50⅝; 4, 43⅝.

Oats—2 CW, 33⅝; 3 CW, 31⅛; extra 1 feed, 31⅝; 1 feed, 30⅞; 3 feed, 29⅝; rejected, 24⅞; track, 32⅞.

Rye—1 CW, 33½; 3, 33½; 3, 30½; rejected 2 CW, 30; rejected, 26½; track, 33½.

Barley—3 ROW, 41½; 3 CW, 36½; 4 CW, 35; 5, 34½, 6, 31½; track, 35½.

Flax—1 NWC, 69⅞; 2 CW, 65⅞; 3 CW, 50; rejected, 50; track, 70.

Stocks and Bonds

(A. E. AMES & CO., VICTORIA)

Abitibi P. & P.	2	2¼
Beatty Bros. com	3¼	4
Beatty Bros pfd.	41	..
Bell Telephone	80	81
Brazilian T. L. & P.	9¼	9⅜
B. A. Oil	6½	6½
B.C. Power "A"	16	15¼
B.C. Power "B"	3⅝	..
Building Products "A"	9½	..
Canadian Bakeries "A"	1¼	..
Can. Cannera "B"	4	4¾
Can Cement pfd.	30	..
Canadian Hydro Electric	..	21
Canadian Pacific	9⅞	10
Cockshutt Plow	4	..
Con. Smelters	..	28
Cosmos Imp. com.	..	3
Dominion Bridge	9½	..
Dom. Textile	40	..
Ford of Canada "A"	7¼	7⅝
Frost Steel & Wire pfd.	..	60
Goodyear Tire	40⅝	..
Gypsum, Lime & Alab.	3¼	3
Hamilton Bridge	2½	..
Hinde & Dauch com.	1⅝	1⅞
Imperial Oil	6½	6⅝
Imperial Tobacco	6½	6⅝
International Nickel	4⅝	4⅞
International Petroleum	10⅛	10½
International Utilities "A"	3	4
Lake of the Woods com.	..	5
Massey-Harris com.	3½	3⅞
McColl-Frontenac	7⅝	6¼
Montreal Power	28½	29
Nat. Breweries	12⅛	12½
Ogilvie Flour	..	165
Ottawa L. H. & P.	..	100
Page-Hersey Tubes	37	37¼
Power Corporation	6	6½
Quebec Power	10	..
Riverside "A"	5½	7
Service Station "A"	3	..
Service Station pfd. "A"	32	36
Shawinigan W. & P.	9⅞	10
Sherwin-Williams	7	7⅞
Steel of Canada com.	11⅞	12½
Walkers G. & W.	4⅞	6
Winnipeg Electric com.	3½	3⅞

Liverpool Wheat

LIVERPOOL, June 27 (CP).—Wheat quotations supplied today by Broomhall; all prices are c.i.f., Liverpool, for July shipment:

	Today	Sat'y
No. 3 Man. Northern, Atlantic	63⅝	63¼
No. 2 Man. Northern, Vancouver	62⅜	62¼
No. 3 Man. Northern, Atlantic	61½	60⅞
Argentine (Baril 64 lbs.), afloat	51⅝	..
Argentine (Rosafe 64 lbs.)	63⅝	70⅞
Australian	62½	61¼
U.S. No. 1 Hard Winter, Atlantic	68¼	61¼

Note—Above quotations were converted by Broomhall on a seven-day sterling exchange rate of $3.61 and reconverted into Canadian currency at $4.14, today's approximate exchange rate between banks.

AT NEW YORK

NEW YORK, June 27.—Bonded wheat closed quiet.

July	49
October	53

LATIN AMERICAN BOND QUOTATIONS

(C. L. H. Branson)

Argentine 6%, 1957	36	37¼
Antioquia 7%, 1945	3	5
Bolivia 6%, 1947	3½	3⅞
Bogota 6%, 1945	9½	10⅞
Brazil 6½%, 1957	16	17
Buenos Aires 6½%, 1961	..	36
Buenos Aires 6½%, 1965	33	37
Chile 6%, 1960	3½	5
Chile 7%, 1942	9	6¼
Costa Rica 7%, 1951	30	36
Chile. Mtge. Bank 6%, 1961	4	5
Columbia 6%, 1961	35	35½
Col. Mtge. Bank 7%, 1949	24	25
Peru 6%, 1960	3.	4
Peru 7%, 1958	6⅜	12½
Rio de Janeiro 6½%, 1953	5	10
Sao Paulo City 6%, 1952	7½	10⅝
Sao Paulo St. 6%, 1968	6	6½
Sao Paulo St. 7%, 1940	65	58
Uruguay 6%, 1960	32	32⅝
Uruguay 6%, 1945	39	35

Money Markets

LONDON, June 27 (AP).—Money, 3-4 per cent. Discount rates: Short bills, 1; three months bills, 1 to 1 1-16 per cent.

AT NEW YORK

NEW YORK, June 27 (AP).—Call money steady; 2 1-2 per cent all day.

Time loans steady; sixty-ninety days, 1 1-2; four-six months, 1 1-2 per cent.

Prime commercial paper, 2 1-2 to 2 3-4.

Bankers' acceptances, unchanged. Thirty days, 1 to 1 7-8; sixty to ninety days, 1 to 1 7-8; four months, 1 1-2; five to six months, 1 3-8 to 1 1-4.

Silver Markets

LONDON, June 27 (AP).—Bar silver, 1-16 higher at 16 11-16d.

AT NEW YORK

NEW YORK, June 27 (AP).—Bar silver unchanged at 26 3-4.

Interlisted Stocks Firm; Others Down At Eastern Markets

MONTREAL, June 27.—While the interlisted issues held almost motionless, a downward trend developed generally today on the Montreal Stock Exchange, eleven small losses being scored against five gains.

Brazilian Traction and International Nickel held unchanged, while Canadian Pacific receded 1-4.

Gains ranging from a point to a small fraction were scored by Steel of Canada preferred, Bank of Montreal, National Breweries, Abitibi and Atlantic Sugar.

A sharp drop of 10 5-8 points in Canada Wire and Cable "A" stood out. In its first sale since May 2 the issue opened at a new low of 30 and recovered to close at 31 1-2. Consolidated Smelters lost 1 1-4 points.

Total sales were 5,009 shares and $72,350 bonds.

TORONTO STOCK EXCHANGE

TORONTO, June 27.—Conspicuously weak prices with trading at low ebb marked today's session of the Toronto Stock Exchange. General declines in New York dictated the market trend, with dividend fears the cause assigned in Wall Street for the retrograde movement.

Trading locally was slack with turnover of only 5,563 shares. Of thirty-nine issues traded, four closed higher against sixteen lower and nineteen unchanged.

Abitibi preferred sold 1-8 higher at 2 5-8, closing unchanged. Bell lost a point, Brazilian was down 1-8 and Consumers Gas was up 7-8.

In the oil section, B.A. was off 3-8, Imperial was off 1-4, International Pete and McColl were unchanged. International Nickel lost 1-8 to 4 5-8.

Canada Wire "A" lost 3-4 to a new low of 30 1-4 and Standard Paving preferred was off 4 to a new low of 25.

TORONTO MINING MARKET

TORONTO, June 27.—Reactionary movement today on the Standard Stock and Mining Exchange reflected the downward trend on the New York market. Leaders in the gold section remained in the most favored position. Sales totaled 153,000 shares. Of fifty-two issues traded, twenty-two declined, seventeen advanced and thirteen closed unchanged.

Noranda fell 50c to $13.50 with 728 shares out.

Chemical Research was the most active issue in the oil section. It broke sharply early, then recovered to close up 5 points to $1.25.

Teck Hughes and Granada Gold were the firm spots in the gold section, each moving up 5 points. Other leaders were soft, with McIntyre down 40c to $17.10. Lakeshore fell 15c to $26.50; Hollinger at $4.80 and B.C. Pioneer at $3.30, each lost 10 points.

(Logan & Bryan)

Ajex	65
Amulet	6
Pioneer Gold	3.25
Dome Mines	10.80
Falconbridge	55
Hollinger	4.75
Lakeshore	26.25
Macassa	22
Mining Corporation	80
McIntyre	15.90
Big Missouri	5
Moss Mines	25
Nipissing	59
Noranda	13.50
Premier	42
Sherritt-Gordon	35
Sudbury	16
Teck-Hughes	3.66
Wright-Hargreaves	2.50
Chemical Research	1.22
Eldorado	1.12
Coast Copper	60
International Nickel	4.50
Pend Oreille	35
Ventures	36

REDUCED COSTS OFFSET LOSSES

Canadian National Decline in Gross Receipts Met by Reduction in Operating Costs

MONTREAL, June 27.—A decrease in gross revenues of $3,918,273 in May, 1932, compared with May of last year, was more than offset by reduced operating expenses of the Canadian National Railways for the month, according to the monthly statement of revenues and expenses issued today showing gross revenues in May of $11,686,354.

Operating expenses of the Canadian National in May, 1932, were $10,954,559, a reduction of $4,209,378 from the operating expenses figure of May, 1931. Net revenue for May, 1932, therefore, showed an increase over May, 1931, of $291,105, to reach a total of $731,794.

For the five months' period, January 1 to May 31, 1932 gross revenues of $57,750,732 showed a decrease of $15,288,654. The reduction in operating expenses over the period almost kept pace with this. Operating expenses for the 1932 period were $56,569,923, a reduction of $15,035,432. This left net revenue for the 1932 period of $1,180,818, a decrease of $253,222 for the 1932 period of $1,180,818, a decrease of $253,222 for the 1932 period as against the same months of last year.

CANADIAN CAR AND FOUNDRY DIVIDEND

MONTREAL, June 27.—Canadian Car and Foundry Company today declared a dividend of fifteen cents per share on its common stock, payable August 30, record August 15. Penmans, Limited, declared seventy-five cents per share on the common and 1 1-2 per cent on the preferred. The common is payable August 15, record August 5, and the preferred on August 1, record July 21.

London Stocks

LONDON, June 27. — Closing quotations: Brazilian Traction, $11 3-8; Canadian Pacific, $12 1-8; Hydro Electric, $6 1-2; International Holding & Investment Company, $0 1-2; International Nickel, $5 5-8; British American Tobacco, £3 10s; Distillers, £2 6s 6d; Dunlop Rubber, 11s 7 1-2d; Ford, Limited, 15s 6d; Shell T. & T., £1 12s 6d; Vickers, 5s 3d; British 5% War Loan, £102; British 4%, 1960-90, £102 1s 6d.

Vancouver Wheat

VANCOUVER, June 27 (CP).—Futures quotations, bid:

	Open	High	Low	Close
Wheat—				
July	51⅝	51⅝	50⅝	50⅞
November	53⅝	53⅝	53½	53½

Cash—	Straight	Tough
No. 1 Hard	53½	51⅝
No. 1 Northern	46⅝	46⅝
No. 2 Northern	46⅝	45⅝
No. 3 Northern	46⅝	43⅝
No. 4 Wheat	45⅝	43⅞
No. 5 Wheat	42⅝	39⅞
No. 6 Wheat	36⅝	39⅞
Feed	36⅝	33⅞

Metal Markets

LONDON, June 27 (AP).—Standard copper, spot £27; future, £26 15s; electrolytic, spot £31; future, £32.

Tin, spot £112 10; future, £114 10s.

Lead, spot £9 7s 6d; future, £9 10s.

Zinc, spot £11 2s 6d; future, £111 10s.

AT NEW YORK

NEW YORK, June 27 (AP).—Copper, quiet; electrolytic, spot and future, 5 3-8.

Tin barely steady, spot and nearby, 19.20; future, 19.40.

Iron, quiet; No. 2, f.o.b. Eastern Pennsylvania, 14.00 to 14.50; Buffalo, 14.00 to 14.50; Alabama, 10.00 to 11.00.

Lead dull, spot New York, 3.00; East St. Louis, 2.90.

Zinc quiet; East St. Louis, spot and future, 2.75.

Antimony, 5.00.

Quicksilver, 58.00 to 62.00.

Canadian Dollar And Pound Rates

MONTREAL, June 27.—The Canadian dollar again improved in value here today. The pound sterling slipped to close at $4.1272 and United States funds acted similarly to end at a premium of 14 1-4 per cent.

AT NEW YORK

NEW YORK, June 27.—The Canadian dollar advanced half-cent to 87 5-8 cents on local foreign exchanges today, while the pound sterling eased 1-4 cent to $3.61 1-4 for cable transfers.

Retail Market

Vegetables		
Lettuce, head .. 2 for .10 and 2 for		.15
Local Potatoes, 5 for		.25
Turnips, per bunch		.10
Cauliflower, each		.20
Onions, lb.		.06
Carrots, bunch	.05, .10 and	.15
Asparagus	.15 and	.20
Spinach, lb.		.05
Watermelon		.07
Canteloupes, each	.15 and	.20
Cabbage, each	.10, .15 and	.26
Celery, stalk	.25 and	.30
Fruits		
Strawberries, No. 1, each		.10
Strawberries, No. 2, 3 for		.25
California Grapefruit, 4 and 2....		.25
Fresh Rhubarb, lb.		.03½
Apples, 3 lbs.		.25
Dates, 3 lbs.		.25
Oranges, doz.	.20 to	.75
Flour		
Flour, pastry, 40's		1.68
Flour, all standard brands, 49's ..		1.40
Cheese		
Finest Ontario Mild, lb.		.25
Gorgonzola, lb.		.60
Swiss Gruyere, in portions, box....		.40
Finest Ontario, Matured, lb.		.45
Edam Dutch Cheese, lb.		.42
Gouda Cheese, lb.		.42
English Stilton, lb.		.85
Imported Roquefort, lb.		.65
Eagle Brand Camembert, lb.		.65
Circle Brand Breakfast Cheese....		.40
Kraft, lb.		.30
Goldenloaf		.30
Fish		
Local Halibut, lb.		.10
Fresh Oolichans		.10
White Salmon, lb.		.10
Soles, 3 lbs.		.25
Red Salmon, lb.		.15
Kippered Salmon, lb.		.15
Local Cured Black Cod		.20
Large Eastern Kippers, each		.10
Skate		.10
Smoked Red Salmon		.23
Smoked Oolichans, lb.		.12
English Kippers, pair		.25
Local Kippers		.15
2 for		.25
Fresh Cod		5
Fresh Smelts		.30
Ladysmith Oysters, half pint		.26
Crab	.13 to	.25
Nuts		
Walnuts, lb.	.30 to	.40
Pecans, lb.		.45
Mixed, lb.	.25 and	.33
Roasted Peanuts, lb.		.13
Soft Shell Almonds, lb.		.40
New Chestnuts, Japan, lb.		.30
New Brazil, lb.		.20
Daily Produce and Eggs		
Eggs—		
Fresh Extras, doz.		.21
Firsts, doz.		.19
Pullets, doz.		.17
Hams and Bacon		
Ham, lb.	.20 to	.25
Bacon, lb.	.18 to	.35
Butter—		
Brookfield, lb.		.25
Shamrock, lb.		.25
Cowichan Creamery, lb.		.25
Handypats, lb		.25
Saltspring Island, lb.		.25
Our Own Brand, lb.		.25
Comox, lb.		.25
Fresh Meats		
Pork—		
Trimmed Loins, lb.		.17
Shoulder Roasts, lb....	.12½ and	.10
Legs, lb		.16
Side Pork, lb.	.12½ to	.15
Pork Sausage, lb.	.13 to	.20
Spring Lamb—		
Legs		.35
Loin		.35
Shoulder, lb.		.22
Lamb Stew, lb.		.12½
Yearling Lamb—		
Legs		.32
Loin		.30
Shoulder		.20
Racks		.25
Stew		.12½
No. 1 Beef—		
Sirloin Steak, lb.		.30
Sirloin Roast, lb.	.25 to	.30
Round Steak, lb.	.22,	.20
Pot Roasts, lb.	.10 to	.12
Rump Roasts, lb.	.22 to	.25
Shoulder Steaks, lb.		.12½
Prime Ribs, lb.		.18
Briskets	.08 to	.10
Local Veal—		
Stew Veal		.12½
Shoulders, lb.		.25

Students of Valencia University, at Valencia, Spain, charge that destruction of the conference hall was due to inefficiency of the city fire department, and have demanded that the mayor resign

LOGAN & BRYAN
BROKERS
STOCKS—BONDS—GRAIN, ETC.
Members New York Stock Exchange and Other Leading Exchanges in Canada and United States
PRIVATE WIRES ATLANTIC TO PACIFIC
Connecting With Important Intermediate Points in Both Countries
Canadian Branches: Victoria, Vancouver, Winnipeg, Toronto, Montreal, Quebec
VICTORIA OFFICE: 1124 Government St. Telephone Empire 1101

A. E. AMES & CO.
LIMITED
Established 1889
INVESTMENT SECURITIES
Montreal New York Toronto Vancouver London, England
301-313 Belmont House VICTORIA Telephone E 4171

WE OWN AND OFFER:
A Provincial Government Bond to Yield 7%
BURNS & WAINWRIGHT
415-6 Central Bldg. Victoria, B.C. Phones G 8157-8158

513 Central Building Phone E 9031
MUNICIPAL BONDS
ROBB, ROBERTSON & BIRCH, LTD.
HUGH ALLAN, Manager

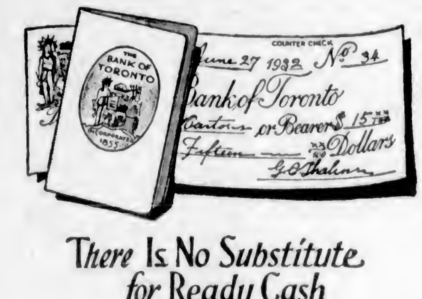

There Is No Substitute for Ready Cash

MORE than ever before, people today realize there is no substitute for ready cash—no substitute for the safety and stability assured by a comfortable balance in the bank. It is an asset which never depreciates—which helps out in time of sickness, makes possible the seizing of profitable business and investment opportunities as they occur.

Your future is in your own hands—whether it is to be assured or uncertain. Open an account with The Bank of Toronto. Add to it regularly. The Bank of Toronto offers you the facilities of an institution which for over 75 years has safeguarded the interests of depositors by sound, conservative banking practice.

You are invited to make use of the strength and service of this Bank.

1855 1932
THE BANK OF TORONTO
Established 1855

The famous traveler who had just returned from Arabia was being "lionized" at Lady Snoopkins' "at home."

He was relating his exciting experience to an admiring group of guests.

"One day, my servant and I were attacked by Arabs," he said, "but I can tell you we soon made them run."

"Wonderful!" exclaimed one of the guests breathlessly. "How did you do it?"

A sad smile spread over the tanned face of the brave traveler.

"Oh, it was nothing," he said modestly. "They ran after us."

"We Cover the Island" "All Our Routes Are Scenic"

Vancouver Island Coach Lines Limited

INQUIRE FOR SPECIAL COACH RATES

COMING EVENTS

DAY EXCURSION—Through Gulf Islands, Wednesday, June 29. Combination land and sea trip. Special coaches from depot 9:00 a.m. Return fares: Adults, $1.50; children, $1.00.

N.P.A.A.O. REGATTA, ELK LAKE, JULY 1 and 2—Special coaches leave depot at 1:15 p.m., 1:45 p.m. and 3:00 p.m. Returning, leave Elk Lake at 4:25 p.m., 5:30 p.m. and 6:25 p.m.

SAANICH CONSERVATIVE ANNUAL PICNIC, MT. DOUGLAS PARK, JULY 1—Special coaches leave depot at 10:15 a.m., 1:00 p.m., 1:30 p.m. and 3:00 p.m. Returning, leave Mt. Douglas at 5:30 p.m., 6:15 p.m. and 8:00 p.m. Return fares: Adults, 50c; children, 25c.

SCHEDULE CHANGES

West Saanich Road - - - - - Effective July 1
Cadboro Bay Stage - - - - - Effective July 1
Cordova Bay Stage - - - - - Effective July 1
KINDLY ASK FOR NEW CARDS

EXPRESS SERVICE

We maintain a Fast Express Service on all our routes. All deliveries are prompt. Our rates are reasonable. Call or phone for information.

WE ARE GREYHOUND AGENTS
Tickets From
BORDER TO BORDER COAST TO COAST
Inquire for Rates and Schedules

Depot, Broughton St. at Broad
Phone E 1177 Phone E 1178

Business and Professional Directory, Want Ads

The Daily Colonist

RATES FOR CLASSIFIED OR WANT ADVERTISEMENTS

One and one-half cents a word each insertion; nine cents a word a week, with a minimum of ten words; cash with order. No advertisement accepted for less than twenty-five cents.

Death and Funeral Notices, $1.50 first insertion; $1.00 for each additional insertion. Marriages, Cards of Thanks and In Memoriam Notices, $1.50 per insertion.

Birth Notices, $1.00 per insertion.

Business or Professional Cards of two lines or under, $2.50 per month. Additional space at $1.25 per line per month.

Advertisers who desire may have replies addressed to a box at The Colonist and forwarded to their private address. A charge of ten cents is made for mailing replies. In this case add three words ("Box.... Colonist") to the count for the number of words.

Out-of-town readers of our advertisements ask advertisers to give address as well as phone numbers, as it is not always possible to communicate through the phone.

To insure insertion Classified Ads should reach The Colonist before 10 p.m. on the day previous to publication.

Classified Ads for The Sunday Colonist will be accepted up to 10 p.m. on Saturdays.

The Colonist will not be responsible for more than one incorrect insertion of any advertisement ordered for more than one issue.

Any claim for rebate on account of errors or omissions must be made within thirty days from the date of the same, otherwise the claim will not be allowed.

The Colonist service is available every day from 8 a.m. to 10 p.m., excepting Sunday. Just call Empire 4114.

CLASSIFICATIONS

Acreage for Rent	63
Acreage for Sale	62
Acreage Wanted	64
Autos for Hire	66
Automobiles	65
Births	1
Bicycles and Motorcycles	40K
Boats and Launches	70
Building Material	40A
Business Directory	71
Business Opportunities	69
Cards of Thanks	4
Church Notices	9
Clothing, Furs, Shoes, Etc.	40B
Coming Events	10
Dancing	25
Deaths	2
Dressmaking	26
Educational	33
Farms for Rent	86
Farms for Sale	85
Farms Wanted	67
Flats and Apartments to Rent	53
Flats and Apartments Wanted	54
For Sale—Miscellaneous	40
Furniture	40D
Fuel	40C
Funeral Directors	6
Furnished Houses for Rent	55A
Furnished Rooms for Rent	49A
Furnished Rooms Wanted	50A
Hairdressers and Beauty Specialists	21A
Halls to Rent	36
Hotels	42
Housekeeping Rooms to Rent	51
Housekeeping Rooms Wanted	52
Houses for Sale	76
In Memoriam	5
Lodges and Societies	33
Lost and Found	29
Machinery	64
Market Specials	85
Marriages	3
Maternity and Convalescent Homes	62
Miscellaneous	37
Money to Loan	81
Monumental Works	8
Music	24
Musical Instruments	40E
Nursery Stock, Plants, Etc.	40H
Personal	31
Professional Directory	72
Property for Sale	60
Property Wanted	81
Poultry and Livestock	63
Radio	40F
Room and Board	47
Room and Board Wanted	46
Situations Wanted—Female	16
Situations Wanted—Male	17
Stoves, Ranges, Furnaces	40L
Summer Resorts	61
Teachers Wanted	15
Timber	30
To Exchange—Real Estate	76
To Rent—Miscellaneous	36
Unfurnished Houses to Rent	55B
Unfurnished Rooms Wanted	50B
Wanted—Female Help	14
Wanted—Male Help	13
Wanted—Miscellaneous	41
Wanted to Borrow	32
Wanted to Rent—Houses, Furnished	57A
Wanted to Rent—Houses, Unfurnished	57B
Wanted to Rent—Miscellaneous	39
Will Trade	33

2 DEATHS

WESCOTT—There passed suddenly, June 26, at the St. Joseph's Hospital, Allister Albert Wescott, in his twenty-first year. The deceased was born in Vancouver, B.C., and had resided in this city for the past two years, being connected with the Navy at Esquimalt, B.C. The cortege will leave the Sands Mortuary Company's Chapel this morning, June 28, at 8:40 o'clock, and proceed to St. Paul's Church, where services will be conducted by Rev. Alan Gardner at 9 o'clock. Interment will then take place in the Naval Cemetery with full naval honors.

TOWNSLEY—At the Royal Jubilee Hospital on Sunday, June 26, 1932, Rachael Amelia Townsley, aged seventy-eight years, and late of 1025 Queens Avenue. The late Mrs. Townsley was born in Montreal, coming to Victoria fifty years ago, where she had since resided, and where she is now survived by two daughters, Mrs. Nelson T. MacDonald and Mrs. James S. Welte; another daughter, Mrs. W. P. Thompson, lives at Mount View, California, and two sons, Guy F. and Theo. A. Townsley reside at Los Angeles and Portland, Oregon, respectively. There also survive five grandchildren and one great-grandchild.
The funeral service will be conducted on Wednesday, June 29, at 3:30, at Hayward's B.C. Funeral Chapel, Rev. Mr. Smith, of St. Barnabas' Church, officiating. Interment will be made at Royal Oak Burial Park.

5 IN MEMORIAM

McGOWAN—In loving memory of Ralph McGowan, who died June 28, 1938.

May the winds of Heaven blow softly
O'er that sweet and hallowed spot,
Where the one we love lies sleeping,
Who ne'er will be forgot.

—Inserted by his widow and children.

STRANG—In loving memory of Margaret Strang, who passed away on June 28, 1931.

We cannot say, and we will not say,
That she is dead: she is just away,
With a cheery smile and a wave of the hand,
She has wandered into an unknown land,
And left us dreaming; how very fair
It needs must be, since she lingers there.

And we, oh, we, who so greatly yearn
For the old-time step, and the glad return,
Think of her faring on, as dear
In the land of There as of Here;
Think of her still, and again we say
She is not dead: she is just away.

THOMPSON—In memory of my beloved wife Claire, who passed away June 28, 1929.

Today recalls the memory
Of a loved one gone to rest,
And those who think of her today
Are those who loved her best.

The flowers we place upon her grave,
They wither and decay,
But the love of her who lies beneath
Will never fade away.

—George.

6 FUNERAL DIRECTORS

McCALL BROTHERS
"The Floral Funeral Home"
Johnson and Vancouver Streets
Phone Garden 2012

HAYWARD'S B.C. FUNERAL CO., LTD.
Established 1867
734 Broughton Street, Victoria, B.C.
Phones: Empire 3614, Garden 7679
Garden 7682, Empire 4065

Phone G 5512 Day or Night
An Establishment Founded on Service
Growing by Reputation
Every Modern Facility New Motor Equipment
S. J. CURRY & Son
Funeral Directors

THOMSON & FETTERLY'S
FUNERAL HOME
1625 Quadra Street
Phone Garden 2813. Night and Day

SANDS MORTUARY
DISTINCTIVE FUNERAL SERVICE
Office and Chapel. 1612 Quadra Street
Phones: E 7511, G 3530

7 FLOWERS

BALLANTYNE BROS., LIMITED
645 Fort Street Phone G 2431
CUT FLOWERS AND DESIGNS
We Telegraph Flowers

BROWN'S VICTORIA NURSERIES, 618 View. Design work executed lowest prices. We grow our flowers. G 6613, G 3521 night, G 3521.

SAVORY'S—WEDDING BOUQUETS, DESIGNS, etc. Phone Empire 1127. 1421 Douglas.

WOOD'S FLOWER SHOP, 1608 DOUGLAS—Cut flowers and designs. Phone Garden 4014.

8 MONUMENTAL WORKS

STEWART MONUMENTAL WORKS, LTD. Take No. 6 or 7 street car to works 1401 May Street. Phone Garden 3452.

10 COMING EVENTS

A PARTNER WHIST TONIGHT (TUESDAY), 8:30, 1230 Government St. Usual good prizes. Admission 35c.

BY REQUEST, THE REGATTA DANCE for Friday is cancelled in order not to conflict with other celebrations. Toby Jug.

COME TO THE GREAT DANCE AT THE Toby Jug, Saturday.

GREAT DANCE WILL BE HELD AT THE Toby Jug, Saturday night.

J.B.A.A. REGATTA DANCE, SHRINE Auditorium, Saturday, July 2, 8:30 p.m. (in honor of visiting oarsmen). Admission $1.

OLD-TIME SCOTTISH DANCE, JACK Pindler's orchestra, Wednesday, June 29. Admission 25c. Crystal Garden.

PROGRESSIVE 500 TONIGHT, 8:45 sharp, Eagles' Hall, 1319 Government Street. Prizes: Two $5, two $2, two $1, two ten-bid. Admission 25c. Everybody welcome.

THE ARMY AND NAVY VETERANS IN Canada, Victoria Unit's annual picnic and sports at The Chalet, Deep Cove, July 1. Stages will leave from 512 Fort Street at 9 a.m., 9:30, 10 and 10:30; from the Vancouver Island Coach Lines Depot at 1:15 p.m.; return from Deep Cove at 5 p.m. up to 7:30 p.m. Tickets can be obtained from the secretary; adults $1.25; children, 50c.

VICTORIA PURPLE STAR LODGE garden party at 621 Esquimalt Road, Tuesday, 2:30. Cards in evening, 8:15. Afternoon tea, 15c.

13 WANTED—MALE HELP

GOOD OPPORTUNITY FOR A GIRL with a good following for beauty parlor. Apply Apt. 7, Garesche Bldg., Yates St. Phone G 5655.

JOHN WOOD—VOCATIONAL ADVISER
International Correspondence Schools: Canadian, Ltd.
Phone E 7011 709 Yates St.

NATIONALLY KNOWN SALES ORGANIZATION has exceptional opportunity for local man. Permanent. Good earnings. Apply immediately, Box 6807, Colonist.

WANTED—2 ACRES OF GRASS IN ORchard cut and raked. Apply evenings, 3099 Richmond Road. Phone E 6730.

13A SALESMEN AND AGENTS

SALESMAN WANTED BY LOCAL ELECtric store. Must be experienced and able to furnish references. Good opening and advancement for the right party. Apply Box 6724, Colonist.

14 WANTED—FEMALE HELP

A YOUNG GIRL FOR LIGHT HOUSEwork; Irish preferred. 1342 Sussex Street, Esquimalt.

RELIABLE HELP, AGE 20 TO 30; SLEEP in; good home, family two; $15. 821 Fort Street.

WANTED—HOUSEKEEPER FOR FARM, $30. Full charge. Start July 1. Box 6642, Colonist.

$50—COMPLETE HAIRDRESSING course; terms. Victoria Hairdressing College, Woolworth Building.

14A SALESLADIES AND AGENTS

BIG OPPORTUNITY FOR TWO LADIES who can approach the best people in Victoria. This means money in your pocket. For appointment phone G 1866; ask for Mr. Craig.

16 AGENTS WANTED

MAGAZINE SUBSCRIPTION AGENTS and agencies, write for line paying high commissions and special offers, all free. Exclusive territory to organizers with crews. Write full details of experience for full information. Earle Steele, Kingston, Jamaica, B.W.I.

RELIABLE MAN FOR HUNDRED STORE route, this district; experience unnecessary. No selling: distribute and collect. Should net seventy dollars weekly. Shamas Mfg. Company, New Toronto, Ont.

WE ARE OPEN TO APPOINT SOLE distributor in this territory for sale of "EASI-GLOSS," the wonderful new floor wax. Comes up to a beautiful lustre as applied, no subsequent polishing. Canada Wax Company, 95 King St. East, Toronto, Ontario.

17 SITUATIONS WANTED—MALE

A. J. GREGG — HOUSE WINDOWS cleaned, outside, 6c each. G 5023.

EXPERIENCED FARMHAND, GOOD teamster and milker, low wages for steady employment; willing to bach. Box 6695, Colonist.

GENERAL HANDYMAN WANTS WORK; go anywhere; married. Box 6613, Colonist.

HOWSON, EXPERT CHESTERFIELD and carpet cleaner, in your home. E 9531.

JAPANESE BOY WANTS HOUSEWORK or garden work. Phone G 6113.

JAPANESE BOY WANTS HOUSEWORK; experienced. E 4010.

JAPANESE HIGH SCHOOL BOY WANTS general housework for Summer months. Phone G 6223 or E 8772.

RETURNED MAN, EXPERIENCED GARdener; mowing, scything, fencing, painting. Reasonable. G 6317.

YOUNG MAN WISHES POSITION AS chauffeur-mechanic. Box 6604, Colonist.

17A PAINTERS AND DECORATORS

A SPECIALTY—HOUSE PAINTING AND paperhanging, kalsomining work wanted. G 6627.

F. HEANSKI, PAINTER. ROOMS papered, $6; with Sunworthy paper, $10. Large selection; phone for sample. E 9015.

PAINTING AND PAPERHANGING. LOW prices. Work guaranteed. E 4312.

17C CARPENTERS AND CONTRACTORS

ALTERATIONS, HOUSE RAISING, foundations, roofs repaired. Estimates given. G 7662, G 2258. O'Regan.

ARE YOU INTENDING TO BUILD, REmodel, repair? Costs are lower than ever. Phone for estimate on anything in building trade, painting or decorating C. E. Bell & Co. E 4511.

ATTRACTIVE HOMES BUILT—EASY terms. Alterations. K. F. Irvine. E 6417.

CEMENT WALLS, FLOORS, SEWERS, hauling. Briar & Fryer, E 4635, E 9239.

PLUMBING

FOXGORD, THE PLUMBER, IS NOW located at 1809 Gladstone. Phone.

18 SITUATIONS WANTED—FEMALE

DAILY, BY EXPERIENCED WOMAN, housework, cooking, good laundress. 1605 Rebecca Street, Pandora.

COOK-GENERAL OR HOUSEKEEPER. English; age 40; $30. Box 6809, Colonist.

COOK-HOUSEKEEPER (TO ELDERLY or business couple preferred); excellent cook, competent and reliable; English. Box 6804, Colonist.

EXPERIENCED COOK, RESTAURANT, private home, or daily housework. G 4452.

GIRL, 18, WANTS WORK; SLEEP OUT; experienced; references. Phone E 5816.

HOUSEKEEPER OR COMPANION TO semi-invalid; very amiable disposition, healthy, capable and trustworthy. Box 6805, Colonist.

LADY WISHES EMPLOYMENT, LIGHT housework; help for elderly couple, or mind children; whole or part time. Box 6744, Colonist.

POSITION BY STENOGRAPHER-BOOKkeeper; good references. Box 6395, Colonist.

PRACTICAL NURSE, MISS B. LITTLE, P.O. Box 881, Victoria. Ph. Albion 62W.

18 SITUATIONS WANTED—FEMALE (Continued)

SWEDISH LADY WANTS DAY WORK; good worker. Phone E 9130.

WIDOW WOULD LIKE LIGHT HOUSEwork; town or country. Box 6810, Colonist.

WORKING HOUSEKEEPER WANTS position, city or country; references. E 0290.

19 HELP WANTED

WANTED — UNIVERSITY GRADUATE, lady or gentleman, to take interest in business that requires tact and hard work. Small investment required. Right party will be paid small salary and commission. Phone G 4034, between 10 and 10:30, for appointment.

21 PERSONAL

ADVICE DAILY — PUBLIC PSYCHIC messages meeting Tuesday and Thursday, 7:30 p.m., 910 Cook Street.

A FREE TYPEWRITTEN SKETCH OF yourself with each special reading today, 25c only. Mme. Mobius, internationally famous reader. Your problems solved. Balmoral Hotel, Suite 19.

ADVICE, CHAR. ANALYST, PSYCHIC. Mme. Olivia, 407 Ritz Hotel, Fort. E 9715.

A PSYCHIC MESSAGE MEETING, TUESday, Thursday, 7:30, 910 Cook.

A DEPLETED STATE OF MIND WILL lower the vital energies. Our coarse whole wheat bread (free from molasses, sugar or white flour) greatly assists Nature in building a healthy body and mind. Our fresh English muffins, crumpets and tea cakes cheer. Many do, and so will you, find economy in buying our quality goods. Golden Loaf Bakery, 711 Fort Street.

CHOKERS, FURS, REMODELED; MODerate charge. Phone Garden 2852.

DRIVING TAUGHT BY EX-IMP. ARMY INSTRUCTOR. PHONE G 7613.

ECZEMA, PILES, ITCH, PSORIASIS, impetigo, ulcerated legs, catarrh, asthma. Try George Leo's Old Chinese Remedy. 1501 Government Street.

IF YOUR WATCH DOES NOT GIVE SATisfaction, bring it to the "Watch Bench." Mainspring $1; cleaning, $1. 1114 Broad St.

SHOE REPAIRS WHILE YOU WAIT—Bob Hawkes, "The Home of Fine Shoe Repairs." 818 Trounce Alley.

TURKISH BATHS
Swedish Massage
MASSEUR HARRY LOWENBORG
Bank of Toronto Building, Suite 403-404
Formerly of Harrison Hot Springs and the Crystal Garden
Phone G 1744 for Appointment

WANTED—AN ELDERLY GENTLEMAN or lady or couple to share small comfortable home; near sea. 462 Sturdee St., Esquimalt.

YOU MAY OR MAY NOT NEED glasses, but it is wise to find out for sure. See Joseph Rose, Opt.D., Optometrist, 1013 Government Street.

YOUR WEDDING INVITATIONS OR announcements must be correctly printed. We have had long experience and know how.

THE COLONIST
(Printing Dept.)
1213 Broad Street.

21A HAIRDRESSERS AND BEAUTY SPECIALISTS

A PERMANENT WAVE OF DISTINCtion, complete, $5; no extra charges, and the ends are curly. Bert Wauds, Hairdressing, 740 Fort Street. E 4023.

A HARPER METHOD GRADUATE — Scientific scalp treatment, 50c; marcel, fingerwave, 50c, with shampoo, 75c; steam-oil or facial, $1.00. Haircraft, E 8652. 804 Pemberton Building.

FRANKLING'S, 725½ FORT; HAIR-CUT, 35c-35c; scalp treatments; special, 75c and 35c, etc. E 8234.

HAIRDRESSING IN YOUR HOME; EXperienced operator. Empire 7502.

SHAMPOO AND F.W., W.W. OR MARcel, 75c. James Bay Beauty Parlor, 216 Menzies. G 6344.

$3.00 PERMANENT, NEWEST MACHINE, qualified staff. Manderin Beauty Parlor, 1261 Esquimalt Road, evening appointment G 4734.

$3.00—STEAM OIL PERMANENT wave. La France Hairdressers, 1309 Esquimalt Road. G 7443.

21B TURKISH BATHS

WITH ALCOHOL RUB, $1.25; ALSO Hot Springs mineral bath, Swedish massage. Miss Van Becker, Metropolitan Bldg., opposite P.O. E 7635.

22 WILL TRADE

CABINET RADIO, COST $260, AND cottage piano, value $100, will trade for lot in Saanich, or as first payment on small house. Box 6640, Colonist.

4-ROOM MODERN HOME, ON GOOD location, in South Vancouver, rent $16 per month, three blocks from street car, cement sidewalk, taxes $20 per year. Cheap at $1,500. Mortgage on same for $500. Will take property in Victoria or surrounding district, value of $1,000, party assume mortgage. Box 6829, Colonist.

23 EDUCATIONAL

NEW ERA BUSINESS SCHOOL, 620 View. Day, evening classes. G 5025.

ROYAL BUSINESS COLLEGE, 1008 GOVernment. G 6016. Miss Sayer, Prin.

SHORTHAND SCHOOL, 1011 GOVERNment Street. Business subjects, thorough tuition. E. A. MacMillan, principal. Phone Garden 4941.

VICTORIA SCHOOL OF EXPRESSION
MRS. WILFRID ORD, F.T.C.L., M.R.S.T.
1005 Cook Street Phone Garden 5525

24 MUSIC

GUITAR, BANJO, MANDOLIN AND ALL stringed instruments taught by W. G. Plowright. 1116 Broad Street. Phone Empire 4943. Res. phone Empire 9092. Hours: 1 to 9 p.m.; Saturday, 9 to 1.

MDME. ATTFIELD, ITALIAN SCHOOL, mandolin, guitar, banjo. All stage dancing. 617 Fort. E 3353; res. E 3563.

PIPE ORGAN AND PIANO TUITION; no failures. Apply Organist, Columbia Theatre.

SEMPLE STUDIOS, VIOLIN AND PIANO; City Studio, E 8811; Oak Bay Studio, G 7785.

28 DRESSMAKING

DRESSMAKING AND ALTERATIONS; also sewing by day. E 3881.

EXPERIENCED DRESSMAKER, 1131 Leonard Street, coats, suits and alterations. E 9856.

29 LOST AND FOUND

FOUND—TRUCK WHEEL AND TIRE, seventeen mile, Malahat. Owner can have same by proving property. Seen at Mill Bay Garage.

FOUND — ROSARY. OWNER PHONE E 2847.

FOUND — GENTLEMAN'S WATCH. Phone E 8620.

LOST — BABY'S WHITE ORGANDIE bonnet, in Central Park. Phone E 9685.

LOST—BLACK LEATHER-BOUND BOOK, of value only to owner. Reward. Box 6657, Colonist.

32 WANTED TO BORROW

WANTED TO BORROW—$300, 1 YEAR, 7½%. Good security. Box 6820, Colonist.

36 HALLS TO RENT

GOOD HALL, CENTRAL, SUITABLE lodges, dances, cards, Saturday nights. Box 6383, Colonist.

LARGE AND SMALL HALL, NEWLY renovated, new dance floor. Rates reasonable. Apply Burns Hall, 1406 Douglas.

37 MISCELLANEOUS

ALL YOUR TRASH WILL BRING YOU cash, such as rags, bottles, also tools, stoves, furniture or anything else. We call anywhere and pay best prices. Phone Garden 4752.

SAWS, ALL KINDS, FILED, SET, gummed, etc. Phone W. Emery, 1367 Gladstone Avenue.

Double Service in Want Ads

You can telephone your answers as well as your classified advertisements to The Colonist. Readers are often interested in Want Advertisements that do not carry the names or addresses of advertisers, but a Colonist box number. For the accommodation of those readers who find it inconvenient to write an answer, and to serve the advertiser better, we will take replies to Box Numbers over the telephone.

The Colonist service is available from 8 a.m. to 10 p.m., excepting Sundays. Phone Empire 4114.

40 FOR SALE—MISCELLANEOUS

40A BUILDING MATERIALS

IT WOULD SURPRISE YOU HOW cheap you can build a cottage at the beach this Summer. We have odd lots of lumber in short and long lengths suitable for this purpose.

Come in and let us figure with you.

SIDNEY LUMBER CO., LTD.
Phone G 3518 2118 Government St.

LUMBER FOR EVERY PURPOSE—LARGE stocks, lowest prices. Mill and factory operated by experienced men. The Moore-Whittington Lumber Co., G 3211, E 3911.

SAANICH LUMBER YARD
Phone G 3061
Culduthel St., One Block W. Douglas St. N.
Down by the Railroad Tracks
Short Lengths Flooring, Ceiling and Siding for Chicken houses, Garages, Summer Cottages
Come and Inspect Our Stock

WE ARE MAKING
SURPRISING REDUCTIONS TO CLEAR
A QUANTITY OF MOULDINGS AND CASINGS
SLIGHTLY DISCOLORED

CAMERON LUMBER CO., LTD.
Garbally Road Phone G 1126

40B CLOTHING, FURS, SHOES, ETC.

FUR COATS, TAKEN IN ON TRADE deals, will sell very cheap. Come at once to pick one out. If not prepared to pay cash we will accept deposit and hold garment until required. Foster's Fur Store.

40D FURNITURE

THINKING THEY KNOW
Is Costly to People Who WON'T Learn

YOU should make it a practice calling on us, if only to keep in touch with market conditions on "BETTER CLASS" Used Furniture

You are under no obligation, and we try to make your visits interesting.

WILLOWS, PLOWMAN CO.
705-9 Johnson Street

CHESTERFIELD SUITE, SEVEN-PIECE breakfast set, twin beds, bureau, etc. Suite 46, Scott Apartments, phone G 0259.

CHILD'S COT, WOOL MATTRESS, $6. 1347 Rudlin Street.

MATTRESS CLEARANCE SALE—Prices less than wholesale, all sizes. Factory, 828 Fisgard St. Phone E 5386.

40E MUSICAL INSTRUMENTS

A SNAP — NEW GUITAR CASE, 34.95. Phone E 9395.

CLARINET, SPECIAL BOEHN SYSTEM, $39.50. P. E. George Music Store, 713 Pandora Ave. E 4421.

COTTAGE PIANO, CHEAP FOR CASH. Box 6763, Colonist.

GENUINE NORDHEIMER MAHOGANY piano, sacrifice $115; very fine tone. Sidney West Furniture Mart, 734 Fort St.

NORDHEIMER PIANO, SACRIFICE AT $275. Phone Garden 3091, before 10 or after 8.

40F RADIO

ELECTRIC RADIOS FOR HIRE BY THE week or month. 581 Johnson St. G 4722.

FOR SALE — WESTINGHOUSE RADIO, all-electric, in handsome walnut cabinet; guaranteed; $41.50, terms $4.00 cash, $3.50 monthly. Hudson's Bay Company.

RADIO SALE—RADIOLA "33," $23.50; Rogers, $32.50; Atwater Kent, $35; De Forest Crosley end stand, $45; and others. These are all electric radios and guaranteed for twelve months. Sold on terms. Jacob Aaronson, 581 Johnson St. G 4722.

THE FAMOUS KLEER-TONE — TAKE noise out of your radio. Sells for $5; 50 only at 75c each. Jacob Aaronson, 581 Johnson St. G 4723.

WE CALL AND TEST SET AND TUBES free. You pay for merchandise only. Colpmen Radio Service, E 7622.

40H NURSERY STOCK, PLANTS, ETC.

CHRYSANTHEMUMS, GOOD, STRONG, sturdy rooted, several kinds. While they last, 10c, or $1 dozen. 3148 Somerset St., east of Quadra, off Finlayson.

40K BICYCLES AND MOTORCYCLES

BICYCLES FROM $12.50 TO $22.50. NEW C.C.M. and English, $35. Expert bicycle repairing; work guaranteed. Victory Cycle Works, 581 Johnson St. G 4722.

BICYCLE REPAIRING BY AN EXPERT
PEDEN BROS.
1410 and 1413 Douglas St. Phone G 5911.

FOR SALE—LADY'S BICYCLE, IN EXcellent condition. Phone G 6950.

SNAP — 22-INCH BOYS' BICYCLE, coaster brakes, new saddle, wide handlebars; like new. Phone E 5067.

40L STOVES AND RANGES

FOR SALE OR TRADE—GOOD MAjestic range. E 6473.

BRAND NEW ELECTRIC MOFFAT range, used only few times; cost $165, will take $65. Phone G 3393.

RANGE AND FURNACE REPAIRS. MOST makes. B.C. Hardware, 718 Fort St.

TEN TRADE-IN RANGES, REBUILT. Bargains. B.C. Hardware, 718 Fort St.

4-HOLE RANGE, WHITE ENAMEL BACK and door, waterfront, $38.50. Carter's Stove Store, 822 Fort Street, E 3511.

40X MISCELLANEOUS

ALL LOCAL CAUGHT FISH AT LOWEST prices. We deliver. Phone E 6041. Bourke's Fish Market, 632 Yates.

A REAL SNAP — DROPHEAD SINGER sewing machine on easy terms; fully guaranteed; $20. 726 Yates Street.

A CALL AT WRIGLESWORTH'S FISH Store will convince you of our quality and service. We deliver. G 2031.

A WONDERFUL DISPLAY OF ALL kinds of fish in season. White spring salmon, 3 lbs. for 25c. Askey's Fish Market, 624 Yates Street. Delivery. G 7101.

A WINDOW SHADE, 10C; A KITCHEN chair, 25c. Other bargains. Private sale. X-L-N-T, 1038 Fort Street.

BLACK SOIL, ROCK, GRAVEL, CINders for sale, delivered. E 8481.

CHILD'S GO-CART, CHEAP. PHONE E 7969.

DAIRY BOILERS AND WASH PANS. Gilhan's Iron Works, 1824 Store St. E 4411.

DRYER TYPE ELECTRIC WASHER, like new. G 3021.

FOR SALE—RIFLE, .22 WINCHESTER repeater, $7.50; mandolin, $8.79; nickel back banjo, $12.50; beautiful portable gramophone, 25 records, $12.50; field glasses and case, $6.75; microscope, $9.50; B-eliminator, $4.75; 201A tubes, 50c; De Forest Crosley battery radios, with B batteries, storage bat. and speaker complete, $17.50; Atwater Kent electric radio, $35; console model radio, 1932, only $72.50; lovely piano, $55; bicycle tires, new Dunlop, $1.25; boys' and girls' bicycles, $12.50; reading glasses, 50c; split bamboo fishing rods, $2.95; Bristol steel rods, $3.75. We carry a large stock of radio parts at low prices. Late style spectacles to fit any sight, $2.75. Jacob Aaronson's New and Second-Hand Store, 581 Johnson St. Phone G 4722. Opposite Red Cross Workshop.

40 FOR SALE—MISCELLANEOUS (Continued)

FRESH JAMAICA COFFEE, 33C LB.; India tea, 24c lb. Cairo Coffee Shop, Douglas, opposite Hudson's Bay Company.

FINEST BLACK SOIL, ROCK FOR rock gardens and terraces. Cow and horse manure. E 8977.

FOLDING INVALID CHAIRS FOR AUTO to rent. 524 Gorge W. G 3463.

FOR OUR CAMP—A BEACON OIL LANtern, 50c; glass oil lamp, 25c; folding wire cot, $3.50; fine, wool square, 8 x 8 feet; good rocker, 50c; seachest, 20 x 36 x 8 inches deep. Other camp bargains. Private sale. X-L-N-T, 1038 Fort Street.

GARDEN SWING, PRACTICALLY NEW, cheap, $8. Phone G 7340.

GOOD AUTO TRUNK AND CARRIER, $15. Phone E 6455.

HAMMO-COUCH, JUST THE THING for the lawn or garden, $30. F. Jeune & Bro., Ltd., 570 Johnson St. G 4632.

LIME FOR CHICKEN HOUSES, $1 BAG. V.I. Lime Co., Parsons Bridge. E 6441.

MASON & RISCH PIANO FOR RENT. G 3021.

PRIVATE SALE—ELECTRIC WASHER, dining-room and bedroom furniture, Ruud heater, greenhouse stove and coil. Phone G 2855, mornings.

PREMIER VACUUM CLEANER, $20; Sunkist juice extractor, $10.50; small electric motors, $6.50; complete set of ten electric fixtures, $23.50. Electric and radio repairs. H. D. Mainwaring & Co., 615 Fort Street, G 7821.

SWEET CHERRIES, 10C LB. BRING your own containers. 3675 Richmond, corner Kings Road.

TWO POWER LAWN MOWERS; USED as demonstrators; $330 and $225; single and double drum lawn rollers, $19.60 and $11.25. Alcock, Downing & Wright, 546 Yates.

19-JEWEL ELGIN RAILROAD WATCH, gold-filled case. Almost new. Box 8702, Colonist.

Estd. 1908 Oldest Adv. Agency in B.C.
"Advertising is to business as steam is to machinery"
IN ADDITION TO MAIL AND NEWSPAPER ADVERTISING
We can execute quickly:
1. Mimeographed pamphlets and booklets (plain or illustrated).
2. Circular price lists for stores and others.
3. Addressing and mailing.
4. Financial statements.
5. Circular postcards.
6. Mimeographing and multigraphing.
7. Notices of meetings.
8. Programmes (plain or fancy).
9. Ruled forms for office and factory use.
10. Lodge, Club and Society circulars.
11. Personal letters in quantities (each letter with name on top and signed).
12. Mailing lists (local or out of town).
It will pay you to get our prices. Stationery and printing supplied if desired.
NEWTON ADVERTISING AGENCY
Mail and Newspaper Advertising
Multigraph and Mimeograph Circular Letters and Postcards. Addressing. Mailing
Mail Advertising Planned, Printed and Mailed.
Suite 1, 604 Fort St. Phone Empire 3718

41 WANTED—MISCELLANEOUS

A REPUTATION FOR PAYING HIGHest prices for rags, bottles, tools, stoves, furniture, or anything you wish to dispose of. We call anywhere, any time. G 4753.

ABSOLUTELY HIGHEST PRICES PAID for bottles, furniture, tools, stoves, or anything you have. We call town or country, any time. Phone G 8634; night E 0350.

ABOUT YOUR JUNK, METAL, BOTtles, furniture, etc. Phone G 6721.

GOLD AND SILVER BOUGHT FOR CASH. Watches, clocks and jewelry repaired. Stoddart's, 1113 Douglas, opposite Spencer's.

HIGHEST CASH PRICES PAID FOR diamonds, old gold and silver at Aaronson's, 581 Johnson St. G 4722.

ODDY'S, 1600 DOUGLAS STREET—WE buy good class furniture, china, silver, old jewelry and brassware. Good prices paid. Phone Empire 3612.

PHONE GARDEN 4752—WE PAY BEST prices for bottles, rags, tools, stoves, furniture or anything else you wish to dispose of. We call anywhere, any time. Try us.

WANTED — FIR PILING, DELIVERED Piers Island or nearest point. Delivery date important. Phone Garden 6732. James McDonald Construction Co., Ltd., 327 Pemberton Bldg.

WANTED — A GOOD COMFORTABLE garden chair. G 2864.

WANTED — MARINE HISTORY, PAcific Northwest; printed Portland, 1895. Box 6830, Colonist.

WANTED — ELECTRIC MOTOR, 110 volts, 1 h.p. Apply Box 6793, Colonist.

WANTED—A MEDIUM SIZED OFFICE safe, state size and price. Box 6767, Colonist.

47 ROOM AND BOARD

ADJOINING OAK BAY GOLF LINKS, private home, excellent cooking. Phone E 0646.

AT 710 LINDEN, NEAR ROCKLAND—Most comfortable home, good table and cooking; highly recommended. E 4937.

ABERDEEN HOTEL, 841 McCLURE—$40 and $48 monthly, full board. G 0111.

BUSINESS YOUNG LADY WOULD LIKE another to share large bedroom; can recommend; attractive terms. E 4987.

CHARMING SUMMER HOME, CLOSE to sea, car and golf links; large grounds; home cooking. Reasonable. E 2289.

COMFORTABLE FRONT BEDROOM; also single room; close in. 428 Vancouver Street. Phone G 7368.

FOR GENTLEMAN—IN PRIVATE HOME, Vancouver Street, near park; garage. E 2449.

GOOD HOME FOR BUSINESS MAN, facing park. 912 Heywood Ave. E 5368.

ILLAHIE (A HOME), NEAR THE PARK and 10 minutes from town; bright, modern; vacancy July 1. 940 Fairfield Road. Phone E 3631.

NEAR PARLIAMENT BUILDINGS AND boats, nice comfortable rooms, with or without board. Private family. 461 Quebec Street.

ONE OR TWO FRIENDS TO SHARE nice bright front room with balcony; near beach, park and town. E 9328.

PAYING GUESTS; 2 FRIENDS SHARING large room, separate beds; exclusive home; moderate terms; garage. E 0296.

SMALL, CHARMING HOTEL, OSBORNE Court, 817 McClure St. Miss Ewing. Tel. Garden 9144.

SUITE, PRIVATE BATH, ATTRACTIVE private residence, large garden, Oak Bay, with board. Phone E 0094.

THE MAPLES, 1206 YATES STREET—Select room and board; garage. Garden 7745.

THE GROVE, 966 BANK ST. E 5653. HOME cooking. 10 min. on Oak Bay car.

1425 NEWPORT — LARGE, BRIGHT room, near beach and car, with or without board. Reasonable.

587 MARIFIELD AVE., LARGE BEDsitting-room; garage; meals optional. Also other rooms. G 8454.

48 ROOM AND BOARD WANTED

LADY REQUIRES GOOD ROOM, BREAKfast and dinner; nice boarding house or family; must be central. State terms first letter. Box 8836, Colonist.

49 ROOMS TO RENT

49A FURNISHED

BROADWAY ROOMS, CENTRAL, AT Broad and Johnson; sleeping or light housekeeping; single or en suite. Hard time rates.

COMFORTABLE FURNISHED ROOMS IN private family, Oak Bay, close beach. 1171 Newport Avenue, E 4324.

HOTEL CECIL
1322 Blanshard Street. G 0117
Rooms with or without private bath.
Permanent and Transient.

LOVELY ROOM, LINDEN AVE.; SUIT gentleman or couple; cheap. Phone E 6949.

NEAR PARLIAMENT BUILDINGS—NICE front room, garage; quiet bungalow. G 3778.

NICE ROOM IN PRIVATE HOME FOR business or professional woman. All modern conveniences; close in; reasonable. 914 McClure.

49 ROOMS TO RENT (Continued)

ONE LARGE BED-SITTING-ROOM, ALL conveniences; very centrally located, right in the heart of town. Has to be seen to be appreciated. Good for two or more. Phone G 5858.

WELL FURNISHED FRONT ROOM IN quiet home; close in. E 8473.

50 ROOMS WANTED

50B UNFURNISHED

LADY REQUIRES TWO UNFURNISHED rooms. Location, terms, Box 8753, Colonist.

51 HOUSEKEEPING ROOMS TO RENT

51A FURNISHED

AT 1130 McCLURE, NICE HOUSEkeeping rooms, quiet. G 1038.

APPLY 919 VANCOUVER STREET—Single rooms and suites, $10 up.

ATTRACTIVE HOUSEKEEPING ROOMS; all conveniences. 441 Vancouver. E 9567.

CLOSE JAMES BAY HOTEL—569 TOronto, well-furnished, every convenience. E 4785.

COMFORTABLE HOUSEKEEPING AND sleeping rooms; steam heat, hot and cold water. Rates: $3.50 to $4.50 week. Yale Rooms, 711 Johnson Street. Phone Garden 0029.

COMFORTABLE ROOM, PRIVATE DOOR; fireplace, gas. Top of Yates Street. Reasonable. Phone E 8757.

FURNISHED AND UNFURNISHED housekeeping rooms, with open fireplace and private bath. Ideal situation, block from car. Empire 8318.

HOUSEKEEPING ROOMS, SUITES, fully modern; central; elevator service; comfortable modern bedrooms at reasonable weekly and monthly rates. Ritz Hotel, 710 Fort. Phone Garden 7156.

HOUSEKEEPING ROOMS FROM $10 and $15 up. 1145 Rockland. E 9112.

HOUSEKEEPING ROOMS WITH KITCHenette; also two-roomed suite; 802 Cook Street.

KITCHEN AND BED-SITTING-ROOM, suit business lady; close in. E 2164.

ONE OR TWO-ROOM SUITE; HOT AND cold water, sink. E 1775.

PLEASANT ROOMS, EVERY CONVENience; near park, beach, city. 417 Vancouver Street.

TWO FURNISHED HOUSEKEEPING rooms, stove, sink, $12 month; also one room, $6. Apply 764 Humboldt.

VICTORIA HOUSE, 1114 ROCKLAND. Small apartment, kitchenette, hot and cold water; quiet, comfortable. G 3528.

$10 — FURNISHED HOUSEKEEPING room, gas, light, sink, hot-water heated. 2321 Cook.

819 COOK STREET, FURNISHED OR unfurnished, from $3.50 weekly. E 8474.

1010 LINDEN; JULY 1; NEAR HIGH School. Pleasant room, every convenience; all found. Phone E 5766.

53 FLATS AND APARTMENTS TO RENT

A COSY SUITE, FRESHLY DECORATED, close in; all home comforts. Apply 1721 Quadra.

AT OLYMPIC, 1120 MAY—COSY FURnished two-room suite, $21.

AT $18 UP — NICELY FURNISHED suites. Le Roy Apartments, 903 Montreal.

AT MT. DOUGLAS APARTMENTS, OAK Bay Junction—Furnished and unfurnished apartments. Phone E 4622.

AILSA MANSIONS—STRICTLY MODern, but at attractive rentals to suit all pockets; garage. E 0961.

APARTMENT, UNFURNISHED, VACANT soon; near park and school; garage. Central Park Apartments, corner of Queens Avenue and Vancouver Street. Empire 6921.

AT 1746 FORT—FIVE-ROOMED, SELF-contained flat. Reasonable rent. E 9795.

AT THE GRANGE, 650 LINDEN — Bright furnished suite. E 7565.

ATTRACTIVE THREE-ROOMED SUITE, furnished. Phone E 1085.

AT MOUNT EDWARDS, CORNER ROCKland Avenue and Vancouver Street, newly decorated suites. Weekly and monthly terms. Phones: E 4922, G 4977.

AT LELAND—COMFORTABLE SUITES; low rents. Phone G 7915.

AROYLE COURT, 424 LINDEN AVE., unfurnished, low rent, caretaker.

A SNAP—NICE TWO-ROOMED APARTment, very reasonable rent. Apply 968 Balmoral Road, E 5073.

ATTRACTIVE TWO-ROOM FURNISHED suite, all conveniences, low rent. G 3152.

ATTRACTIVE SUITE, FURNISHED OR unfurnished. 340 Linden. E 5130.

AT 2331 COOK—BRIGHT FRONT SUITE, three rooms, light, hot water; also smaller one. E 5233.

APARTMENT, UNFURNISHED; VACANT July 1; four rooms, modern; front and back porch, built-in furniture. 1054 Southgate Street.

A FURNISHED SELF-CONTAINED apartment, two bedrooms, dining-room, sitting-room, dinette, kitchen, electric range; $50; close to St. Margaret's School. 1609 Gladstone Ave. Phone E 2848.

BEAUTIFULLY SITUATED, UNFURnished, 3-room front suite. Low rent to suitable tenant. Garage. G 5266.

BROADWAY COURT, 442 SUPERIOR—Comfortably furnished suite, newly decorated, new floors. Moderate rent. E 3032.

BON ACCORD, 845 PRINCESS—FULLY furnished; central; homelike. G 0180.

CONVENIENT SELF-CONTAINED LOWER flat. 714 Kings Road. Phone G 6796.

CLEAN, CHEAP APARTMENTS, SINGLE or double; gas. 3910 Douglas. G 0820.

CORAL COURT, 424 SIMCOE — FURnished suite; sunrooms; lawns. E 0717.

CRESTA LINDA; BEAUTIFUL SUNSHINE; newly decorated suite with breakfast nook; reasonable. G 2542; evening G 6657.

FOR RENT—3-ROOMED UNFURNISHED flat, $13. Adults. Phone E 8691.

FAIRFIELD HOUSE—FIRST-CLASS NEW 3-room sunny apartment and garage; central, fine view; $35. Phone G 7341.

FIRST-CLASS FURNISHED SUITES OR rooms, Fairfield; nice garden. G 6598.

FURNISHED FLAT, CABINS, ROOMS, $6 per month and up. 1036 Hillside.

FERNWOOD PHARMACY APARTMENT, four rooms, newly decorated, heat, hot water, gas. Phone G 2722.

GRICE APARTMENTS—COMFORTABLE suite, heat, hot and cold water; gas; garage. E 9181.

HAMPTON COURT — UNFURNISHED apartment; sitting-room, dining-room and one bedroom. G 5611.

HARROGATE, BEACH DRIVE, OAK Bay—Suites in this beautiful building. Garage with each suite. Hot-water heat. Frigidaire. E 2185.

LANGLEY APARTMENTS—TWO FIRST-class suites; downtown. Vacant now. Apply to Mrs. Bodman or Mrs. Cheer, 1219 Langley Street.

MARINE CHALET, OAK BAY — VICtoria's finest furnished kitchenette apartments, steam heat, electric refrigeration. Near beach, car line, golf links. Special rates to permanent tenants. E 5531.

MORRISON — BRIGHT SUITE, FIREplace, polished floors; $35. E 1242 or G 4901.

MENZIES APTS. — SELF-CONTAINED suite, fireplace; $30. E 1342 or G 4901.

NICELY FURNISHED SUITE, $35. Single rooms with kitchenette, $10. 1210 Fort.

NORMANDIE — FULLY FURNISHED, spotlessly clean apartments; moderate rents; particularly desirable for ladies. Transients taken. Phone E 6284.

ONE MONTH FREE — APARTMENT block, unfurnished suite, best part of Fairfield, adults only. Owner, Box 6486, Colonist.

PARKDALE APARTMENTS—4-ROOMED suite, $15; 3-roomed suite, $12.50, including water. F. M. Russell, 112 Pemberton Bldg.

RAEBURN HOUSE, 1045 ROCKLAND Avenue — Attractive flat, two bedrooms; rent reasonable. Phone E 3320.

ROCKLAND COURT, ROCKLAND AVE.—Furnished or unfurnished suites, with garage, large garden and tennis courts. For particulars phone G 6646.

SAVOY MANSIONS—ONE AND TWO-bedroom suites, furnished or unfurnished. Attractive prices. Phone G 6622.

53 FLATS AND APARTMENTS TO RENT (Continued)

"Next Door to Everything in Town"
BEVERLEY HOTEL APARTMENTS
724 Yates Street, Off Douglas

SIX STORIES of comfort and economy. We specialize in light housekeeping suites, but also have nice bedrooms and unfurnished rooms. You are cordially invited to come and see for yourself. Unlimited steam heat, hot water, gas, light, phone, elevator service.
Jas. A. Griffith, Prop. Phone E 5914

SCOTT APTS. — REASONABLE RATES. Transient, resident. Inspect. E 6311.

SUNNY FURNISHED FLAT; ALSO LARGE flat, unfurnished. Phone E 1918.

TO SUBLET, COMPLETELY FURNISHED, very desirable bungalow apartment, reasonable. Phone E 5912.

TREBARTHA—FIREPROOF, CLOSE IN, modern; $22.50 to $35. G 4456.

THREE-ROOM UNFURNISHED SUITE, fully modern. Apply 1124 View Street.

55 HOUSES TO RENT

HOUSEHOLD GOODS MOVED, STORED and packed by contract. Save money. Consult Jeeves Bros. Empire 9832.

55A FURNISHED

A COSY FURNISHED FOUR-ROOMED bungalow, open fireplace, furnace, modern. $37.50. Apply 1609 Gladstone Avenue.

A FURNISHED HOUSE, FOUR ROOMS, modern. 1327 Walnut. Phone E 4093.

A MODERN ATTRACTIVE HOUSE, near sandy beach; electric range; radio; for July and August. 2633 Esleven Avenue. E 3854.

A FIVE-ROOM FURNISHED HOUSE for Summer months; piano, radio and garage; $25 per month. Phone E 7645.

CHARMING NEW HOUSE, OAK BAY. Phone G 2089 or E 3632.

EIGHT ROOMS, WITH BEAUTIFUL water views and good beach, $60. The Royal Trust Co.

FOR RENT — 3-ROOMED FURNISHED cottage, Portage Inlet; private beach; close bus. Phone E 1311.

FOUR-ROOM BUNGALOW, NEW FURniture, redecorated; good garden and basement. Phone G 2798 or E 5236.

FURNISHED FIVE-ROOMED HOUSE, radio, piano; good location. Phone G 7264.

FURNISHED FOUR-ROOMED HOUSE, $17.50, including water. 1412 Grant St.

FOUR-ROOM MODERN BUNGALOW, close Shoal Bay Beach, July-August; radio, garage; rent $30. Phone E 1326 after 7. Or Box 6766, Colonist.

FURNISHED SIX ROOMS, NEAR SEA and park. Four rooms, Foul Bay. E 3561.

FURNISHED — NEW 5-ROOM BUNGAlow, near sea, Oak Bay; low rent for 12 months' term. Apply P.O. Box 156, Victoria.

HOUSES, FURNISHED OR UNFURnished, for rent or sale on easy terms. Fred. M. Russell, 112 Pemberton Bldg.

JAMES BAY—NEWLY DECORATED 3 rooms, close in. Phone mornings, G 6536.

NEAR BEACH—EIGHT ROOMS, GArage; water, radio and piano. 52 San Juan Ave. E 5937.

OAK BAY BUNGALOW—JULY-AUGUST, $30 monthly. G 4857.

OAK BAY—FIVE-ROOM BUNGALOW, close to beach. Phone G 1278.

OAK BAY — SIX-ROOM BUNGALOW, garage, nice garden, $40; Fairfield, five-room bungalow, fully furnished, good condition, $45; Oak Bay, stucco, to good tenants only $50. Others. Phone G 6041. Rosevear & Gordon, Ltd., 212 Union Bldg.

WELL-FURNISHED SEMI-BUNGALOW of seven rooms (two bedrooms down and two up), hot-water heat, electric range, garage; charming garden and secluded location in a good part of Oak Bay; to rent to satisfactory tenants for several months at $50. Immediate possession. The Royal Trust Company, Rental Department, 1202 Government Street.

6-ROOMED BUNGALOW, FULLY FURnished, Fairfield, near car, park and sea; reasonable rent to reliable tenant. Phone G 3485.

3 ROOMS, MODERN, AT 3607 CHAMbers and Pandora. E. Johnson. $14 furnished.

55B UNFURNISHED

846 ESQUIMALT RD., 5 ROOMS	$20.00
466 Garbally Road, 5 rooms, furnace	20.00
3147 Albany Street, 5 rooms, furnace, garage	25.00
439 Earsman Street, 7 rooms, 4 bedrooms, furnace	22.50
1138 Pembroke, 5 rooms, furnace, garage	25.00
667 Island Rd., 5-room modern stucco bungalow, electric range, furnace, etc., vacant July 14	25.00

PEMBERTON & SON
635 Fort Street Phone G 6124

419 JOHN ST.—SEVEN ROOMS, good condition	$17.50
460 GARBALLY RD.—Seven rooms; two lots, fruit trees	30.00
1547 FOUL BAY RD.—Five rooms, good condition	30.00
624 REDFERN ST.—Six rooms, newly decorated	20.00
1466 BEGBIE ST., opposite Stadacona Park—Seven rooms	25.00

KER & STEPHENSON, LTD.
1305 Government St. Phone G 4127

ROOMS, BEACH DRIVE; GARAGE	$25.00
Seven rooms, 18 Howe St.	32.50
Five rooms, close in, 478 Gorge	17.50
Four-room upper duplex	15.00

A. A. MEHAREY & CO.
624 Fort Street E 1187

FIVE-ROOM BUNGALOW, GOOD CONdition; garage. E 9672.

FIVE ROOMS, FURNISHED; NORTH Quadra; $25 per month. Five-room stucco, garage; Fairfield; $35 per month. Five-room stucco bungalow, $25 per month. Four-room cottage at Esquimalt, $15 per month. Three rooms, nearly new, modern; $20 per month. Two-room suite, free phone; car three minutes; $15 per month.

VANCOUVER ISLAND REALTY CO.
1339 Broad St. Phone E 8441, E 5380

FIVE-ROOM BUNGALOW, MENZIES Street, James Bay, splendid condition, $26. Five-room bungalow, Foul Bay, garage, furnace, $25. Good semi-bungalow, Ash Street, suitable two families, furnace and garage, only $25. Others. Rosevear & Gordon, Ltd., 212 Union Bldg., Phone G 6041.

FIVE-ROOM BUNGALOW, FOUL BAY; garage, furnace; $25. Good semi-bungalow, Ash Street; suitable two families; furnace, garage; $29. Others. Rosevear & Gordon, Ltd., 212 Union Bldg. Phone G 6041.

FURNISHED SIX ROOMS, NEAR SEA and park. Four rooms, Foul Bay. E 3561.

FIVE-ROOM BUNGALOW, IMMEDIATE possession: 2930 Prior Street, above the fog and smoke. $25 monthly. Greenwood, 1405 Douglas Street.

HOUSE, DUPLEX, FIVE ROOMS, BATH, pantry; light, water; $15. Brown, 905 Hereward, Victoria West.

JAMES BAY—MODERN SEVEN ROOMS, excellent condition, gas, tubs. E 6167.

MOSS STREET—STUCCO BUNGALOW, 5 rooms, modern. E 4161.

MOSS STREET—EIGHT ROOMS, FOUR bedrooms, fully modern, hot-water heating, hardwood floors; an extremely good house, on high ground. Immediate possession. Heisterman, Forman & Co., 608 View Street.

NO. 718 ESQUIMALT ROAD—6 ROOMS, nice grounds and fine waterfront; garage; rent $25 per month. Apply to L. Fraser, Colonist Office.

OAK BAY—FOUR-ROOM BUNGALOW with view of the sea, $20. Six rooms, Gorge district, $18. Seven rooms, Hillside, $18. Seven rooms, near High School, $25. Seven rooms, close in, $30.
J. N. HOLLAND, 208 Pemberton Blk.

SUMMIT AVENUE, HILLSIDE—A REAL good seven-room dwelling, garage, $28. Heisterman, Forman & Co.

SMALL SECLUDED COTTAGE, SEA view. Phone E 6893.

SMALL MODERN BUNGALOW, GARAGE. 786 Fairview Road, Esquimalt.

TO LET TO RELIABLE TENANT—NICE nine-roomed house, best part of Linden Avenue. Garage. Phone G 6976.

WILLINGDON APTS.—3 AND 4-ROOM suite available, either furnished or unfurnished. Complete in every detail, with Frigidaire and electric stove. Reasonable. Oak Bay duplex, new stucco, oak floors, furnace, fireplace, garage, gas stove, 3 rooms and dinette, $30. E 1187.

WORKINGMAN'S COTTAGE, 4 ROOMS, large garden. Phone E 0171.

55 HOUSES TO RENT (Continued)

HOUSES AND APARTMENTS

WE HAVE AN ATTRACTIVE LIST OF houses and apartments, furnished and unfurnished, at prices to suit. Ask for particulars. Our car is at your service. Heisterman, Forman & Company, 608 View St. Phone E 4161.

4-ROOM HOUSE WITH RANGE, BATH, pantry, open fireplace, furnace, cement basement, garage; $20 a month; vacant July 1. 120 Burnside Road, near Harriet. Key at 3211 Harriet, or W. E. Kelsey, 3277 Quadra Street.

105 COOK STREET, FACING THE PARK and within a block of the water. Attractive stucco bungalow of five rooms, fully modern; immediate possession; rental $37.50. P. R. Brown & Sons, Ltd., 1112 Broad Street. Phone G 7171.

7 ROOMS, WITH MODERN SLEEPING porch, at 1239 Rudlin.

4 ROOMS, BATHROOM, BASEMENT; Shelbourne district; $18. Apply 2128 Belmont.

1265 MONTROSE — HILLSIDE SECtion. A good house, $20. E 4161.

2522 BELMONT—FIVE-ROOM BUNgalow, $20. E 4161.

118 BEECHWOOD AVE. — 5-ROOMED bungalow, garage, $25. E 1418.

5-ROOM BUNGALOW, HELMCKEN ST., $17.00, with water. Phone G 8429.

1262 BEACH DRIVE, OAK BAY—Seven rooms, unfurnished, vacant July 1, $30 month. W. J. Clark & Co., Ltd., 629 Yates.

57 WANTED TO RENT—HOUSES

57A FURNISHED

RELIABLE FAMILY, THREE ADULTS, will care for house during owner's absence. Box 6813, Colonist.

57B UNFURNISHED

SIX-ROOM HOUSE, UNFURNISHED, furnace; near car; Oak Bay; August 1; reasonable rent; adults. Phone E 9695.

WE HAVE A WAITING LIST OF TENants for unfurnished houses in all parts of the city. List with us for immediate results. P. R. Brown & Sons, Ltd., 1112 Broad Street. Phone Garden 7171.

61 SUMMER RESORTS

CABINS, ONE ROOM TO FIVE ROOMS; $1 to $4 a day, furnished. Sandy beach. Write Harrison Beach Tourist Camp, Qualicum Bay.

COTTAGE TO LET, FURNISHED, AT Cliffside, Shawnigan, not on lake; good well; rent per month $20, per week $7. Box 6738, Colonist.

EXCELLENT FURNISHED COTTAGE; safe children's beach; open fireplace; eight persons. What offers? "Kennymore," Galiano Island.

FOR RENT, FURNISHED, JULY—NEW four-room cottage, Brentwood Bay. Keating 31Y, G 7643.

FURNISHED 3 AND 4-ROOMED COTtages at Kye Bay and Point Holmes. James H. Banks, Comox.

FULLY FURNISHED CAMP FOR RENT, July and August, at Cadboro Bay. Apply Jolly Tea Rooms. E 6858.

GOSSIP ISLAND HOTEL, AGAIN UNder management of Mrs. Martyn Jenkins. June, $16 week. All windows face sea. Denroche, Gossip Island, Galiano, B.C.

LOGANITA LODGE
On Lummi Island
"The Vacation Farm by the Sea"
Reasonable rates. Canadian money at par. Make reservations at The Travel Bureau or write direct, Beach, Washington, U.S.A.

METCHOSIN, SHERWOOD FARM, NEAR the sea, will take Summer boarders and serve afternoon teas. Rate $1.50 per day. Phone Belmont 69R.

RAINBOW LODGE, ALTA LAKE, B.C.—Nature made Alta Lake a natural playground. Coast residents will find a new zest in life, new invigoration in the thin, bracing air, 2,200 feet above sea level. Here, among magnificent heights of mountains which rival the scenic Alps, you may enjoy thrilling, healthful sports; horseback riding, mountaineering, fishing, swimming, tennis and dancing. Lodge is built of logs with huge rock fireplaces. Meals served family style. Abundance of fresh milk, cream and vegetables. Choice of room or sleeping cabin. Reached by Union Steamships and P.G.E. in a combined sea and rail trip through a scenic wonderland. Round trip, $4.80. Alexander Philip, Prop.

SALTSPRING ISLAND (VESUVIUS BAY), five-room furnished cottage at sandy beach, magnificent view. $10 per week, with fuel. B. R. Harrison, 325 Howe St., Vancouver. Sey. 6065.

SALTSPRING — STOWE LAKE PARK. Three-roomed, clean furnished cottages; wood, water, phone; $7.50 week; room and board, $13.80 week. E 7048.

SILVER BEACH, GALIANO, FINE SANDY beach, boating, tennis, near wharf, good table: $12.50 per week. Also cottage to rent. R. N. Heryet, Galiano, B.C.

SUTIL LODGE, MONTAGUE HARBOR, Galiano Island. Ideal holiday resort. Boats free, tennis, bathing, archery, good board. Folder, write or phone Carl. 146L3.

SHAWNIGAN LAKE—SMALL CAMP FOR rent; one room and veranda room; waterfront; north end of lake; secluded. Apply Smith, c.o. Forest Inn, Shawnigan Lake.

61A COTTAGES AND CAMPSITES

A FOUR-ROOMED FURNISHED COTtage, Cliffside, Shawnigan, July and August. E 2169.

AT CADBORO BAY, NEAR UPLANDS, furnished cottages, room, board. E 9785.

BRENTWOOD, VANCOUVER ISLAND, next to Butchart Gardens—Exceptionally good, well-furnished cottages, three to five rooms, electric light in all rooms, very large verandas; piped water; magnificent views of Saanich Arm; warm sea bathing; best salmon fishing at door. Also a few floored tents. Boats and launches to rent.
E. B. ANDROS
Tod Inlet P.O., B.C. Phone 48Q Keating

CADBORO BAY — SMALL FURNISHED cottage; also furnished room. Phone G 5520.

CORDOVA BAY—FOUR-ROOM COTTAGE with garage in the basement; newly painted and put in good repair. Will rent or sell on terms.
J. N. HOLLAND, 208 Pemberton Blk.

DON'S CAMP, SHAWNIGAN LAKE—Furnished cabins for rent and boats for hire. Book early for the Summer holidays or you will be too late. Good swimming right at the camp. Everyone welcome. Phone E 8228.

DEEP COVE, FURNISHED WATERfront cottage to rent, July. E 2692.

FURNISHED COTTAGE, CORDOVA, TO rent. E 4910.

FOR SALE—A SUMMER BEACH COTtage at Cadboro Bay. Phone E 9512.

FOR RENT, FROM JULY 6, AT PORTage Inlet—4-room house, furnished; modern conveniences; rent $40 per month. Box 6759, Colonist.

FOR SALE—SHAWNIGAN LAKE, WEST side, four-room cottage, 100 ft. waterfrontage. Phone E 9930.

FOR RENT — "CEDAR COTTAGE," Marchant's Road, Brentwood. Phone G 7336.

FURNISHED COTTAGE, OPEN FIREplace. Cordova Bay waterfront lot. G 2203.

GORDON HEAD, OVERLOOKING MARgaret's Bay—Furnished cottage, large veranda, open fireplace; use of boat. Phone Albion 14.

PAYING GUESTS—QUIET, HOME COOKing, reasonable rates; cream, fruit and vegetables; ½ mile from good beach. Apply Mrs. Hickey, R.M.D. 1, Parksville.

PROSPECT LAKE—FOUR-ROOM FURnished cottage, rent $15 month, or will sell. Phone G 2598.

SHAWNIGAN LAKE WATERFRONT; sleep six; garage, boat, kitchen range; $25 monthly. Sell furnished, $850. Cash $350, mortgage $500. Phone G 6648.

SHAWNIGAN LAKE — SMALL, FULLY furnished cottage; July and August. To secure phone at once, G 1891, evenings.

SUMMER COTTAGES AT DEEP COVE; also spacious tenting grounds. Good fishing, boats for hire. Mrs. C. Moses, Sidney, B.C. Phone 30X Sidney.

TWO-ROOMED CAMP, $10 PER MONTH. Cordova Bay. Phone G 3300.

WANTED, JULY, BY UNIVERSITY teacher, small modern furnished bungalow, near beach. Full particulars to advertiser, 4154 West Eleventh Avenue, Vancouver.

A Mart for Busy Readers—Property for Sale or Trade

61 SUMMER RESORTS (Continued)

COWICHAN BAY AND MILL BAY

WATERFRONT COTTAGES for sale or rent, furnished and unfurnished.

C. WALLICH
Real Estate and Insurance Agent
Cowichan Station P.O.
Vancouver Island

WILL RENT BEAUTIFUL SUMMER home, Shawnigan Lake; electric light, electric refrigerator, four bedrooms, bath, fireplace, hot, cold water; right on lakeside; July-August rental $100 per month. Box 6741, Colonist.

62 NURSING AND CONVALESCENT HOME

SAANICH HEALTH CENTRE—NURSING and Convalescent Home, Royal Oak, B.C. Elderly people and invalids cared for at very low rates. Medical attendance available at any time. Write, or phone G 4979.

SUNHILL SANITARIUM, MONTROSE Avenue—Preventive, curative and convalescent treatment. E 5021.

63 POULTRY AND LIVESTOCK

63A POULTRY AND SUPPLIES

BROODED CHICKS, QUALITY AND quantity. The Hatchery, Swan St. E 0091.

63B HORSES

HORSE FOR FOX MEAT. A. HANSEN, Helmcken Road. E 7426.

63C CATTLE

FOR SALE—FRESH COWS OF ALL kinds; also a few family cows, cheap. F. Hubbard, Burnside Road at Admirals. E 0966.

FOR SALE—TWO FRESH GUERNSEY-Holstein cows. A. Longland, Granville Avenue, off Burnside.

FOR SALE—JERSEY-HOLSTEIN, FRESH, heavy milker. A. Spotts, West Saanich Road, near Prospect.

GOOD GUERNSEY COW FOR SALE, about to freshen, third calf. 317 Paradise Avenue, off Head Street.

63E GOATS

FOR SALE, CHEAP—SAANEN, MILKing. Phone Colquitz 2R.

2 GOATS, ONE MILKING TWO QUARTS. Bell, Holland Avenue. Colquitz 40Y.

63F DOGS

FOR SALE — IMPORTED HOUNDS, trained for bear and cougar. Also young dogs. W. Steinbrunner, Gibson's Landing, B.C.

FOR SALE—SPRINGER SPANIEL DOG (registered), trained, cheap. Box 6746, Colonist.

FOR SALE—TWO POLICE DOGS, PRICE reasonable. Phone G 0252.

$10 OFFERED FOR POLICE DOG, ONE year old. No trash. 1242 Sussex Street, Esquimalt.

63G CATS

LAVENDER BLUE PEDIGREE PERSIAN kittens for sale. E 0893.

63X MISCELLANEOUS

WANTED TO BUY—30 GALLONS MILK daily at 50c pound butterfat. Will supply seven or eight cows, without rent charge to reliable party. Box 6611, Colonist.

65 AUTOMOBILES

DO YOU WISH TO SELL YOUR CAR for cash? We will display your car in our showroom, advertise, handle the selling, financing and trade-in for a moderate commission. Car Sales Dept., Jones Bros.' Service Station, Ltd., corner Yates and Quadra. Phone E 4021.

RADIATORS AND FENDERS

AUTO RADIATOR, BODY AND FENDER Specialists. Workmanship that cannot be excelled.

BURGESS BROS.
1209 Quadra Street Empire 8231

TIRES

BUY DINSMORE BROS.' RETREAD tires. They are guaranteed. G 1922.

65A FOR SALE

A REAL GOOD DODGE, 1925 DE LUXE four-door sedan, in the pink of condition, two new tires, looks and runs good, only $235, or will trade for Model "A" Ford in equal condition. We can use some cars for wrecking. Get our offer on your car; spot cash, of course. See us for new trunk or running-board carriers for luggage. The latest in new accessories and ornaments at bargain prices. We can save you money on your used parts.
W. FRANK CAMERON AUTO WRECKING
949-953 View Street, Phone E 6632

A BUICK, 1925, SEDAN, $250. PAIGE Sedan, 1927, $250. Packard Touring, 7-passenger, $975. Studebaker Commander, 1928, Sedan, $450. Garford Truck, 2-ton, brand new, cost $4,750, our price $850. Dodge-Graham, 1927, 2-ton, in first-class shape, $550. Leyland 9½-ton truck engine, $150. Late model engines, force-feed lubrication, from $35 up. We are wrecking all late model cars, 1927 to 1930.
"JUNKIE"
937 View Street Phone E 7521

ALL CAMERON BARGAINS—1927 Chrysler "70" roadster, $450 or best offer. Chevrolet touring, $25. Ford coupe, 1926, $50. Chevrolet four-door sedan, $100. Chevrolet coupe, $60. Chrysler four-door sedan, $325. 1925 Chevrolet touring, $75. Oldsmobile touring, $75. Essex Coach, $140. Model "A" Ford roadster, $275. 1926 Overland sedan, $125. McLaughlin five-passenger, perfect shape, $125. McLaughlin five-passenger, like new, $150. One Ford touring, $20. Ford Sedan, $17.65. 1927 Ford Sedan, $125. Parts for all makes. Cash for your car. Cliff Cameron Autos, Ltd., 1046 Fort St. Phone G 6724.

BUICK SEDAN, A FINE 7-PASSENGER, in excellent condition, inside and out. A great buy in a very comfortable, smooth-running car. Guaranteed $600

BUICK SEDAN, A 5-passenger "Master Six," in the pink of condition. Smooth, quiet motoring at a low price. Guaranteed $525

OTHERS—$50 UP
H. A. DAVIE, LIMITED
McLaughlin-Buick Cars
G.M.C. Trucks
860 Yates St. 851 Johnson St.
Phone G arden 6134

FORDOR, MODEL "T," VERY GOOD condition. 1126 Mason Street.

FOR SALE—1929 NASH COACH, $550; IN excellent condition, tires good. Box 6768, Colonist.

LOW PRICES ON USED CARS AND TRUCKS

HUPMOBILE "6" four-door de luxe sedan with free-wheeling transmission, $1,100. 1926 Star sedan, $175. 1925 Paige touring, $130. 1929 Whippet four-door sedan, $185. 1927 Chevrolet two-door sedan, with 1926 motor, $235. 1929 Reo 9-ton, hydraulic hoist; licence; been rebored; $950.

CLARKE'S GARAGE
931 View Street

A. W. CARTER, LTD.

OUR CARS ARE SELLING FAST

HERE IS A BARGAIN—A 1927 EARLY HUDSON BROUGHAM. Drop in and see how we are reconditioning this car. Our price will only be $295

A. W. CARTER, LTD.
Open Evenings 831 Yates St.

THOMAS PLIMLEY, LTD.
Serving the Public for Thirty-Nine Years

NASH SEDAN, small 334 series $385
NASH COUPE, 1929, 420 series $685
OLDS. COACH, 1929 .... $485
CHEVROLET TOURING, 1929 .... $495
ESSEX SEDAN, de luxe 1930 .... $835

MANY OTHERS
"Ask Any Plimley Used Car Owner"
THOMAS PLIMLEY, LTD.
1010 Yates Street G arden 7161

1928 ESSEX SEDAN, LIKE NEW; original owner, $390. Box 6653, Colonist.

65 AUTOMOBILES (Continued)

SALE! SALE! SALE!

1927 PAIGE Coach, in lovely shape, original finish like new .. $285
1924 NASH Roadster, real sporty and in wonderful condition $195
1926 WHIPPET Sedan, a very economical little car $295
1931 WILLYS Six Small Sedan, looks and runs like new $585
1925-26 ESSEX Coach, runs real good $125
1925 FORD Coupe, "as is" $40
1926 ESSEX Coach, "as is" $80
1924 FORD Tudor Sedan, "as is" $40
1923 OLDSMOBILE Touring $95
1924 STUDEBAKER 7-Passenger Touring, fine shape $100
1929 WILLYS-KNIGHT Coach, has four new tires $325
1928 STAR Sedan, a real snap $295
1927 ESSEX Super "6" Sedan, new tires $245

MASTERS MOTOR CO., LTD.
809 Yates Street Phone E 9541

JAMESON MOTORS LTD.

1929 NASH standard six cabriolet coupe, rumble seat; guaranteed like new, for $745

1929 PONTIAC sedan. Looks new. Fully guaranteed, for $495

1926 DODGE sedan, in perfect running condition. Snap for $195

1930 DURANT 4 coupe, fully guaranteed. Reduced to $400

JAMESON MOTORS, LTD.
740 Broughton St. Phone G 1161

BARGAINS IN USED CARS
EVERY CAR RECONDITIONED

ESSEX Coach, 1929; a snap $375
NASH Sedan, Standard 1926; only $450
NASH Sedan, 1929; going at $650
CHEVROLET Sedan, 1927, at $325
MARMON Coupe "8," 1929; a gift $795
WHITE Truck, 3-ton, only $350

Others to Choose From
BEGG MOTOR CO., LTD.
Yates at Quadra
Used Car Lot—836 Yates
Dealers Dodge and Plymouth Cars, Dodge Trucks
Repairs to Batteries, Radiators, Bodies, Fenders, Upholstery, Duco Refinishing
Open Evenings Phone G 1144

PONTIAC SALES AND SERVICE

1932 PONTIAC SEDAN, USED ONLY 3 months as demonstrator, equipped with all latest features, syncro-mesh transmission, silent second gear, free wheeling and ride control. Substantial reduction in price. Will take used car in trade and give terms.

CECIL EVE MOTORS LTD.
Fort at Quadra Phone E 4166

NATIONAL MOTOR CO., LTD.

1930 FORD TUDOR SEDAN $425
1931 FORD TUDOR SEDAN $495
1931 FORD SPORT COUPE $475
1931 FORD DE LUXE TUDOR $595
1929 FORD FORDOR SEDAN $395
1928 DE SOTO SEDAN $485
1928 PONTIAC LANDAU SEDAN $495
1927 MARMON EIGHT SPORT COUPE $695
1927 CADILLAC 7-PASSENGER SEDAN $695

TRUCKS AND DELIVERIES
Guarantee and Service After You Buy
NATIONAL MOTOR CO., LTD.
Ford Dealers 819 Yates St.
Open Evenings Terms Arranged
G arden 9177

WITH AN O.K. THAT COUNTS

$675—PLYMOUTH SEDAN, 1931.
$650—CHEVROLET SEDAN, 1930.
$595—CHEVROLET COUPE, 1930.
$525—FORD FORDOR, 1930.
$475—DURANT SEDAN, 1929.
$425—VELIE SEDAN, 1929.
$285—FORD TUDOR, 1926.

THE MOTOR HOUSE (VICTORIA), LIMITED
Chevrolet Dealers
Phone E 1107 971 Yates Street

SPECIAL

1927 STAR COACH, good rubber and smooth-running motor $210

Car Sales Dept.
JONES BROS.' SERVICE STATION, LIMITED
Corner Yates and Quadra
Phone E 4021

65B WANTED

LATE MODEL SMALL CLOSED CARS bought for cash. Thomas Plimley, Ltd. G 7161.

STUDEBAKER DUPLEX, LIGHT OR medium, 1929, 1927. Box 6790, Colonist.

USED CARS BOUGHT AND EXchanged. Masters Motor Co., Ltd.

WANTED — TRAILER. REASONABLE for cash. Phone E 4401.

WANTED—USED CAR; $25 DOWN, $15 monthly. State price. Box 6700, Colonist.

69 BUSINESS OPPORTUNITIES

A GOOD GOING BUSINESS—EXCELlent connections, easy to manage. Owner's enforced absence reason for selling. Will sell or exchange for real estate or small farm. W. J. Clark & Company, Ltd., 939 Yates Street.

ADVERTISER WOULD INVEST $400 with services or take interest in business. Box 6819, Colonist.

FOR SALE OR EXCHANGE

CONFECTIONERY, GROCERY AND GAS PUMP. We have exclusive listing of this fine business, fully equipped. Rent $24, with lease to run seven years.
FOR SALE AT $1,250
And Stock at Invoice; or
EXCHANGE FOR COUNTRY PROPERTY
ALFRED CARMICHAEL & CO., LTD.
G arden 7241 1210 Broad Street

FOR SALE—GROCERY AND CONFECtionery store, including five-roomed house. Snap; Up-Island. Box 6925, Colonist.

DUPLEX HOUSE

OF TWO SELF-CONTAINED SUITES each with five rooms and three-piece bathroom. New roof and property generally in good condition.
Purchaser could continue to rent both and derive an exceptionally good return on the investment,
or
Live in one suite and rent the other for sufficient to cover the carrying charges and leave a tidy surplus, besides living rent free.
It is regrettable, but circumstances made it necessary for owner to sell and he has instructed us to "Let It Go" for
$2350
This is worth investigating at once.
SWINERTON & MUSGRAVE, LTD.
620 Broughton Street

ROOMING HOUSE — CENTRAL LOCAtion; 32 rooms; hot and cold water in almost every room; partly furnished; now vacant. $75.
PEMBERTON & SON
625 Fort Street Phone G 8124

ROOMING - HOUSE BUSINESS, TEN rooms, central; easy rent. Price $460. Heistermen, Forman & Co.

WILL GOOD PIANIST, WILLING TO invest $250, investigate opportunity to make several thousand dollars profit. Safe and sure proposition. Box 6775, Colonist.

To Out-of-Town Subscribers

Out-of-town subscribers who wish to answer advertisements in which only the telephone number of the advertiser is given may mail their replies to The Colonist, and The Colonist will communicate such replies to the advertiser.

70 BOATS AND ENGINES

BOATS, ALL SORTS, $20 AND UP Jones, 827 Fort St., Victoria.

BOAT LUMBER, CEDAR, SPRUCE AND oak, special prices. Spruce oars, $1.25 per pair, shaped. Dalziel, G 1432.

FOR SALE—26-FT. CABIN LAUNCH, 5-h.p. Pelmar engine, complete with dinghy, in first-class condition; good fishing boat; price $350. Apply L. R. Leslie, R.R. 2, Duncan.

FOR SALE—NEW KERMATH MARINE engine, 3-4-h.p.; regular price $195. Sale price $155. Jameson Motors, Ltd., 740 Broughton. Phone G 1161.

FOR SALE—BOAT AND EVINRUDE, IN splendid condition; launch, splendid hull, good engine. Keating 21Y, G 7942.

FOR SALE — 39-FT. RAISED-DECK cruiser, equipped with a toilet, electric light, 23-h.p. motor, 4-cycle, speed 12 miles. Bargain. Apply 931 View Street.

GOOD LAUNCH, CHEAP, AT SHAWNIgan Lake. Phone E 1317.

OUTBOARD MOTOR FOR SALE, OR will trade. What offers? R. Shanks & Sons, 919 Fort Street, Victoria.

ROWBOAT, 12 FT., CLINKER-BUILT, price $90. Phone E 6455.

RODD BROS.
Gorge Boathouse (on Island Highway)
Marine Railway 65 Feet Covered Ways
Boats and Canoes for Hire
Take Gorge Bus to Boathouse, or No. 3 Street Car. Phone E 1211.

12-FT. FLAT-BOTTOM SAILBOAT, DROP keel; built of cedar and oak, copper-fastened; fit for outboard motor. Box 6665, Colonist.

21-FT. RUNABOUT, ARRANGED FOR short cruising and fishing; speed 16 miles; $900. Box 6654, Colonist.

71 BUSINESS DIRECTORY

BUILDERS AND CONTRACTORS

TO BUILDERS AND CONTRACTORS—Before letting your brick work, call at 1000 North Park Street and see our press brick, 30 different colors. Guarantee to save you 10 to 15 per cent. If you want to save money, phone E 3240. Distance no object.

BRICK AND CEMENT

CHIMNEYS, FIREPLACES (SPECIAL designs), cement sidewalks, basement floors. Horspool, 263 Davida. G arden 1843.

COMMERCIAL ARTISTS

BLACK AND WHITE DESIGNS, sketches for newspapers, magazines, catalogues. Collishaw, 612 View. E 5339.

DRYGOODS—WHOLESALE

WHOLESALE DRYGOODS — TURNER, Beeton & Co., Ltd., wholesale drygoods importers and manufacturers. Men's furnishings, tents. "Big Horn" Brand Shirts, Overalls. Mail orders attended to.

DYEING AND CLEANING

CITY DYE WORKS — GEO McCANN, proprietor. 844 Fort St. Phone G 1621.

EMBOSSED STATIONERY

PRIVATE STATIONERY EMBOSSED IN any design or color. The Colonist Commercial Printing Dept. G arden 5241.

FLOOR SURFACING

OLD FLOORS RENOVATED AND FINished. Special price average $8.50 per room. V.I. HARDWOOD FLOOR CO., 707 Johnson Street Phone G 7214

WESTERN FLOOR SURFACING CO.
454 Gorge Road Empire 8915
Laying, Sanding and Finishing
Old Floors a Specialty

LAWN MOWERS

LAWN MOWERS SHARPENED, $1. FREE delivery both ways. PEDEN BROS., 1410 and 1412 Douglas St. Phone G 5911.

LITHOGRAPHING

LITHOGRAPHING — LITHOGRAPHING, engraving and embossing. Nothing too large and nothing too small. Your stationery is your advance agent. Our work is unequaled west of Toronto. The Colonist Printing & Publishing Co., Ltd.

PUBLIC STENOGRAPHERS

ETHEL SEYMOUR, 207 CAMPBELL Building, Douglas Street. Phone G arden 2525. Authors' manuscripts, law and general. Strictly confidential.

PATENT ATTORNEYS

A. J. GRAY, REGISTERED PATENT attorney, 315 Pembroke St. G 6712

PRINTING

WHY SEND YOUR PRINTING ORDERS East, when you can get them done better, quicker and at the same price at The Colonist Printing Department?

RAZOR BLADES

DISCUS THROWERS USE MYATT'S. They kiss the beard goodbye. At drug stores.

WOOD

ABSOLUTELY DRY CORDWOOD, $6.50 cord; red fir, 12-inch and 16-inch lengths. All white labor. Phone E 2329.

BEST CEDAR WOOD, $2.00; MIXED cedar, $1.50 load. Phone E 6722.

COOPERAGE BLOCKS AND CORDWOOD, $3.50; stovewood, $2.50; kindling, $2.00. G 2341.

CORDWOOD, VERY DRY, $3.50 LOAD. Millwood, real dry, $2.75 load. G 5542.

SHAWNIGAN DOUGLAS FIR WOOD COMPANY
Agents for Shawnigan Lake Lumber Co.

$4.50 CORD. Inside blocks, $6 cord. Kindling, $6. Malahat bone-dry slab, $5.75. E 9914 night, E 9642. 2200 Government Street.

DRYLAND SLABWOOD
RODGER WOOD COMPANY
Alpha Street
Phone G 2214 Night G 5082

WHY NOT BUY THE BEST? FIRST growth fir cordwood, 4 ft., $5; stove lengths, $6.50. Premier Fuel Co. G 6952; night, E 3768.

72 PROFESSIONAL DIRECTORY

DENTAL SURGEONS

DR. R. FORD VERRINDER HAS REmoved to 104 Jones Blk., 715 Fort.

OSTEOPATHIC PHYSICIANS

DR. VERNON B. TAYLOR, REGIStered and licensed, 406-7-8 Belmont Building. Phone Empire 7829.

76 EXCHANGE—REAL ESTATE

A LITTLE FARM IN ITSELF—3 LOTS, about 1 acre, all in fruit, vegetables and flowers; beautiful soil. Five-roomed cottage, basement, three-piece bathroom, etc. Poultry house and run. Clear title. Owner now cannot do the work. Will exchange for four-roomed bungalow, with one lot. Robert Grubb & Co., 312 Sayward Bldg., Victoria.

CHARLES F. EAGLES, 329 SAYWARD Block. Exchanging real estate is my specialty. First-class exclusive listings.

I WOULD LIKE TO TRADE MY SEVEN-roomed house for a four-roomed cottage in Saanich, if possible clear title, taxes paid to date. Apply owner, Mrs. G. Stoddart, Burnside and Harriet Roads.

SEVEN-ROOMED HOUSE, GOOD CONdition, for smaller house. Box 6801, Colonist.

WOULD LIKE TO TRADE ACRE AT Brentwood for car. For particulars phone E 4496 between 9 a.m. and 9.30 a.m.

76 EXCHANGE—REAL ESTATE (Continued)

CITY BROKERAGE TRADES

COWICHAN BAY, close to Island Highway—19 acres, cultivated, 4-room home and barns; clear title; $4,000. Trade for house here.

SAANICH, CLOSE IN—5 rooms and bath, basement, large lot, garage; mortgage $1,000. Will trade equity of $800 for acreage.

HOUSES AND FARMS—We have a number of both. Come in and let us know your wants.

CITY BROKERAGE
1009 Blanshard Street

FARM OF 85 ACRES; COST PRESENT owner $23,000; today's price $7,900. Good living guaranteed growing asparagus, dairy, etc. Home and outbuildings. Take other property part payment.

A MAGNIFICENT new, six-roomed stucco bungalow on the waterfront, commanding unexcelled scenery; 1½ acres of cultivated land, fruits, etc.; 400 feet of waterfront, taking in two bays of sandy beach. Near car service. Sacrifice price $7,000. Will take other property as part payment.

Phone In Your Exchanges to
639 YATES - G 6924

WILL EXCHANGE EIGHT-ROOM HOME, clear title, three large lots with fruit trees and garden, in Saanich, low taxes, one block from bus, for small modern house, around $3,000, even exchange. 990 Tolmie Avenue, G 3891.

WANTED IMPROVED ACREAGE

WE HAVE FOR EXCHANGE A MODERN bungalow in Oak Bay, standing in two lots with a tennis court, and contains sitting-room, dining-room, two good bedrooms and well appointed kitchen; good basement; garage and two-room Summer house. This house has just been painted and is in first-class condition.

FOR SALE AT $4,500 OR WILL EXchange for improved small acreage with a few fruit trees and a sea view; reasonably close to town.

For Full Particulars Apply
KER & STEPHENSON, LTD.
Real Estate, Insurance and Financial Agents
1205 Government St. Phone G 4127

78 HOUSES FOR SALE

ATTRACTIVE SEVEN-ROOM BUNGAlow, Craigflower Road. Good condition, built-in features, glazed bookcases, tiled fireplace with overmantel, three-piece bathroom; cement basement, wash tubs, furnace. Fine family home. Bargain for quick sale, or will rent. Apply Owner, 945 Port Street.

FAMILY HOME

A VERY WELL BUILT HOUSE, ALMOST like new. Handsome appearance. Hot water heat. A house that would cost $7,000 to build. Good garden. Garage. Quiet street, choice location (Oak Bay way).

PRICE $4000
JOSEPH C. BRIDGMAN
604 Broughton St. Established 1858
Albert Burdon, Real Estate Dept.

GOOD HOME AND INVESTMENT

DUPLEX HOUSE, close in. Two suites of four rooms, with three-piece bath and gas. Separate staircase and front entrances. Both suites in splendid condition. Snap for one week, $1,900. Small cash payment, balance as rent.

WATERFRONT ON PORTAGE INLET

COTTAGE OF FOUR ROOMS with quarter acre, planted in garden, all fenced. Never-failing well. Price $850 cash, or $900, terms. A nice little all-year-round home where expenses are low. Taxes $6.

A BEAUTIFUL half acre and acre lot on waterfront. Would make splendid homesites. Make us an offer.

FOUR ROOMS and three-piece bath, basement and garage; 1½-mile circle. Newly decorated throughout. $1,300; small cash payment.

OUR STOCK of small house bargains nearly all sold. Let us have your listings.

WATCH FOR OUR SNAPS in larger close-in homes next week.

INDEPENDENT INSURANCE AGENCIES, LIMITED
574 Yates Street Phone G 1851
STRICTLY CANADIAN

DEEP COVE — COTTAGE OF TWO large rooms on waterfront, with deep-water boat landing, good fishing facilities. A beautiful and secluded part, with good homes around. Must be sold this week. Price $600 or nearest offer.

$1900—TERMS. Reduced for quick sale. Almost new, four-room modern bungalow with cement basement, furnace and garage. Good corner lot with southern exposure. A neat home at the low price. Low taxes. Near school and bus.

$2100—OAK BAY. Modern stucco bungalow of three large rooms and dinette; open fireplace in living-room; built-in bath and all modern conveniences, basement and furnace. Splendid view of sea. Low taxes. Near car and school

E. E. HEATH
625 Yates Street Phone E 4041

FOR SALE OR EXCHANGE
$400 CASH

—balance approximately $41 per month (including taxes), or $500 cash and balance or closer-in bungalow, will buy modern and attractive cream-colored stucco bungalow of six rooms, including new electric light fixtures, blinds and inlaid linoleum in bathroom, situated on Victoria Avenue (south of McNeill). Blue Line bus passes the door. Full cement basement with garage space, wash tubs, coal bin. Two bedrooms downstairs; nice room upstairs, which is plastered, has clothes cupboard and two windows which keep room cool in Summer. Hardwood floors in hall, living and dining-rooms; other floors No. 1 edge grain. Open fireplace in living-room; lovely front and rear porches; three-piece bathroom with built-in tub and shower. Dining-room has view of mountains. Wired for radio connections. Solidly-built back fence and neat-appearing fence at front. Only one window facing north. This very desirable modern home can be handled with $500 cash, balance about $41 monthly, or $500 cash and balance for closer in modern bungalow.

PRICE
$4500
Reply to Suite 1, 604 Fort Street, or Postoffice Box 874, City

FOR SALE, $2,300 CASH, ATTRACTIVE five-room bungalow, Esquimalt, two minutes from tram, two lots on corner, 100 x 120; fruit trees; large veranda. Phone E 6164.

GENTLEMAN'S COUNTRY RESIDENCE, beautifully situated on waterfront, easy distance from Victoria. Property contains five acres with a charming bungalow of seven rooms, equipped with modern conveniences. Convenient to golf course. Box 6669, Colonist.

ONLY $2,000

GORGE DISTRICT—A pretty four-room bungalow with cement basement, and choice corner lot, high ground with good view, and low taxes.

SEE THIS BARGAIN

ONLY $1,250, on easy terms. A good four-room bungalow, Belmont district, with extra fine full cement basement, garage. Let us show you this and you will be surprised what a good buy it is.

$2300 FOR this seven-room semi-bungalow, Fairfield district, is away below the actual value of this nice home, as it is in splendid condition, choice street and among good homes; has cement basement, furnace and garage.

W. J. GILLILAND & CO.
1303 Douglas Street Phone G 7241

HOUSES BUILT ON INSTALMENT PLAN —Modern homes for sale; easy terms. D H Bale, contractor, Fort and Stadacona

NEW HOUSES—3036 ALBANY ROAD, near Gorge road; six rooms, hardwood floors and trim, electric fixtures, etc., complete. Monterey, near Central; four rooms, hardwood floors; colonial style. Phone G 7914. R. A. Green Lumber Co.

NEAR QUADRA STREET, STUCCO bungalow, low price. Acreage available. Phone G 5935.

NEAR PARLIAMENT BUILDINGS—Offers invited for fine six-room bungalow; garage. G 3778.

OWNER LEAVING THE CITY OFFERS his 9-roomed stucco bungalow for sale at $4,000. This home is strictly modern, particularly well built and a bargain at the price asked. F. M. Russell, 112 Pemberton Building.

78 HOUSES FOR SALE (Continued)

ESTABLISHED 1863

AGENTS HUDSON'S BAY LANDS

BARGAINS IN ACREAGE

TWO AND HALF-MILE CIRCLE, Elenkinsop Road, Cedar Hill Crossroad and Cumberland Road frontages. Water, light and phone available.

THREE TO SIX-ACRE PLOTS at prices ranging from $200 to $400 an acre. Terms over three years. Some of it cleared, a large portion beautifully treed.

LOVELY BUILDING SITES, nice surroundings and good outlook. Three $8,000 houses (one built and two under construction) in the neighborhood.

A very popular district. All conveniences and low taxes. A good idea to buy a few acres here, build a house and grow your own foodstuffs. At these prices this land has a great speculative future.

OFFERS WANTED

FOR a splendid residence of ten rooms, three bathrooms, hot-water heat, situated best residential district. Large and well-kept grounds, tennis court, a variety of fruit trees. SEA AND MOUNTAIN VIEWS. The shade trees could not be grown in a lifetime. It can be bought for a price below even present values. Full information gladly given.

$3000 BUYS extra large four-room stucco bungalow, big living-room, oak floors, large fireplace, Dutch kitchen, two large bedrooms; furnace; garage. Nice location, fairly near in. Easy terms.

B.C. LAND & INVESTMENT AGENCY, LTD.
922 Government St. Phone G 4115

SCENIC VIEW DE LUXE

THIS is one of the prettiest mountain and sea views that could be desired and so placed on its corner lot that the surroundings, including a two-car garage, blend in fittingly with the whole layout. The house, containing seven rooms with two bathrooms (one on each floor), is both conveniently and attractively designed, having a large living-room with its magnificent view, dining-room, kitchen, den on ground floor, and three good bedrooms above. The house is well constructed, very warm, and has HOT-WATER HEATING. Owner finds the property too large and offers a clear title, with terms if necessary, for $7500
(This is an exclusive listing.)
THE ROYAL TRUST COMPANY
Real Estate Dept.
E 4126 Res. G 4018

WATERFRONT HOMES. WE ARE OFfering three brand new stucco homes on Somass Drive, Oak Bay. Two of them six-room bungalows containing large living-room, dining-room, kitchen, three bedrooms, hot-water heat, hardwood floors, tiled sink and bathroom. And one eight-room semi-bungalow, four bedrooms, sunroom, living-room, dining-room, kitchen with tiled sink, tiled bathroom, and extra lavatory and basin. Phone E 7842 for appointment. Wilkinson Insurance & Building, 312 Central Bldg.

SAANICH MUNICIPALITY
(Close to City Limits)
ONLY $2100

WELL WORTH $3,500—This well-planned five-roomed bungalow, consisting of reception room, dining-room, kitchen, breakfast nook and two bedrooms, three-piece bathroom, built-in features. Full-sized cemented basement, hot-air furnace. Property 100 x 120, close to car line. Title clear. Yearly taxes only $26. Terms: $500 cash, balance $25 per month, including interest at 7 per cent.

H. G. DALBY & CO., LTD.
634 View, Opposite Spencer's

A HURRY-UP SALE
OWNER SAILING ABROAD THIS MONTH SAYS GET AN OFFER
SIX-ROOM MODERN SEMI-BUNGALOW HOME
FURNISHED OR UNFURNISHED
SEE ME TODAY
(Convenient Monthly or Other Terms)
ROBERT MORTON
130 Pemberton Building

$550

A GIFT. SMALL COTTAGE, CLEAN and comfortable. Full lot. Good plumbing. Bus service. Two-mile circle. $9 taxes. Particularly suitable for couple looking for very cheap living quarters. Interest on investment and taxes only amount to $4 per month.

ROSEVEAR & GORDON, LTD.
Phone G 6041 212 Union Bldg.

$1000
BLANSHARD STREET
CLOSE TO HILLSIDE

A SEVEN-ROOM HOUSE, in good condition, containing living-room, dining-room and kitchen and three bedrooms. This is offered at a price which represents the assessment of the land alone.

A BARGAIN AT $1,000
KER & STEPHENSON, LTD.
Real Estate, Insurance and Financial Agents
1206 Government St. Phone G 4127

WORKINGMAN'S CHANCE—SAANICH

$750—ON TERMS—BUYS A FOUR-roomed home, with garage; spotless, inside and out; close to bus, stores, etc. For appointment phone E 0001.

SAANICH REALTY
We Specialize in Saanich Property

EIGHT ROOMS — CENTRAL LOCATION FAIRFIELD BUNGALOW
ON $2500 TERMS

Fully modern with living-room, dining-room, den, kitchen and two bedrooms downstairs, two bedrooms up; two large open fireplaces, beamed ceilings, paneled walls and built-in features; full-sized cement basement, furnace. Garage. Centrally located. On large lot with fruit trees.

FIVE-ROOMED BUNGALOW — TERMS
$1500
TWO LOTS, GOOD LOCATION, FULLY MODERN

A REAL BARGAIN—This house is exceptionally well built and has all modern conveniences, open fireplace, furnace and laundry tubs, and is located on a fully improved street with all local improvements paid up. If you want a nice cosy little home cheap, see this place.

GILLESPIE, HART & CO.

P. R. BROWN & SONS, LTD.

$1575 — FAIRFIELD, NEAR SEA—BIGGEST BARGAIN EVER OFFERED IN THIS EXCLUSIVE RESIDENTIAL DISTRICT. House contains 7 rooms, living-room has open fireplace and dining-room special built-in features; furnace, laundry trays, garage, etc. TERMS IF DESIRED.

$1200 CASH, $1,400 TERMS—MOST ATTRACTIVE LITTLE HOME OF FIVE ROOMS, with shack at rear. Choice garden studded with oak trees; close to car line. Easy taxes. Terms.

P. R. BROWN & SONS, LTD.
1112 Broad Street Phone G 7171

$4800
OAK BAY STUCCO
MAGNIFICENT MARINE VIEWS

EXCEPTIONALLY EASY BUY OF charming bungalow home. $500 cash as down payment, with balance to suit purchaser. Oak floors, open fire, tiled sink, everything of the latest. Large lot. Low taxes. Phone for appointment to view.

ROSEVEAR & GORDON, LTD.
Phone G 6041 212 Union Bldg.

1638 FELL STREET. IMMEDIATE possession. For sale on easy terms, or rent furnished or unfurnished, six-roomed bungalow, modern in every respect. Apply on premises or phone E 3002.

78 HOUSES FOR SALE (Continued)

BEAUTIFUL RESIDENCE WITH WATERFRONTAGE
GREATLY REDUCED IN PRICE

8 ROOMS, featuring spacious living-room, 4 bedrooms, 2 tiled bathrooms, hardwood and mahogany finish; automatic oil furnace; also servant's quarters. Situated in most desirable locality. Price

$16,500
MARA, JONES & CO., LTD.
1212 Broad Street Phone E 3629

80 PROPERTY FOR SALE

SNAP
CADBORO BAY (Ten-Mile Point)

EXCEPTIONALLY well located view lot on Seaview Road, about half acre. Delightful surroundings.

$900
OLIVER, STEWART CLARK & CO., LTD.
Winch Bldg. Phone E 5041

SNAP! OWNER LEAVING

NEARLY FOUR ACRES, excellent soil, within five-mile circle. Modern five-room bungalow home, open fire, Dutch kitchen. Chicken house for 250 birds. Over $8,000 spent on property. Sacrificed for (on terms) $4750

ROSEVEAR & GORDON, LTD.
Phone G 6041 212 Union Bldg.

WATERFRONT LOTS, 1½ ACRES, FOR sale. City limits. Empire 2769.

SALTSPRING ISLAND
VESUVIUS BAY

WATERFRONT LOTS from $200 to $250 each.

1½ ACRES and five-room house, modern plumbing. Fruit trees. Price $4,400.

CROSS & CO.
Balmont House Opposite P.O.

80D SAANICH

STOP! LOOK! LISTEN!

SAANICH TAXES—Fine large garden lots, cleared and cultivated. Situate just outside city on Heultain and Kings Road. Prices range from $60 to $100. Real bargains.

JOHN GREENWOOD
Bank of Toronto Bldg.
1405 Douglas Street

81 PROPERTY WANTED

WE HAVE CONSTANT APPLICATION for small properties of $2,000 value and under. If you have any such properties for sale get in touch with us at once and let us know what you have. It may mean a sale for you.

L. U. CONYERS & CO.
1025 Douglas St.

82 ACREAGE FOR SALE

ACREAGE, GOOD LEVEL LAND, ESQUIMALT ROAD. WILL SELL WHOLE, HALF OR PART. PHONE G 5934.

NORTH SAANICH

TWELVE ACRES good land. Four rooms and bath. Low taxes. Close school $2500

SPARLING, ESTATE AGENT
Beacon Ave., Sidney Tel. Sidney One

2 ACRES CHOICE LAND, SLASHED AND burnt, close to Elk Lake, $300. Phone E 1187.

83 ACREAGE FOR RENT

FOUR ACRES, SUITABLE FOR CHICKens, about two acres of good bottom land, three-room cottage and chicken houses; $10 monthly. Greenwood, 1405 Douglas Street.

85 FARMS FOR SALE

A SNAP—VANCOUVER ISLAND EIGHT-acre farm, close in; $1,000 will handle; full price $1,500. J. Moffat, Coombs, B.C.

87 FARMS WANTED

WANTED TO LEASE, FOR TEN YEARS or over, dairy ranch within fifteen miles of Victoria. Ranch must be able to support at least fifty cows.

CAMERON INVESTMENT & SECURITIES CO., LTD.
102 Moody Block Phone E 6514

OAK BAY TAXES

for 1932 will be increased by 5 per cent unless paid by 3 P.M. on Thursday,

JUNE 30

To avoid delay to themselves, persons paying taxes at the Municipal Hall are requested to pay, if possible, before 3 P.M. on Wednesday, June 29, and to bring their tax notices with them.

If unable to pay in full, taxpayers may make

PART PAYMENT

thereby saving penalty on the part paid.

LAND ACT

Notice of Intention to Apply to Lease Land

In Victoria Land Recording District and situate on the Victoria Arm, near the Craigflower Bridge, in the Municipality of Saanich.

Take notice that Fraser, Waldrip & Taylor, Co., Ltd., of Ladysmith, B.C., occupation, oystermen, intends to apply for a lease of the following described lands:

Commencing at a post planted 700 ft. N.W. from the N. end of Craigflower Bridge and 40 ft. from high water mark, thence S. 600 ft. (more or less); thence S.E. 650 ft. (more or less); thence N.E. by E. 1,000 ft. (more or less); thence E. 1,000 ft. (more or less); thence S.E. 300 ft. (more or less); thence N. 150 ft. (more or less); thence westerly 800 ft. (more or less); thence S.W. by W. 1,500 ft. (more or less); thence N.W. 750 ft. (more or less) to the point of commencement and containing approximately 12 acres.

FRASER, WALDRIP & TAYLOR, CO., LTD.
Per Eugene E. Taylor.
Dated June 22, 1932.

SELL OR TRADE

FIVE ACRES with splendid bungalow, in Saanich. Five rooms and barn. Electric automatic water system. Mortgage $1,900; easy terms on balance. Total price only $2600

$175 — QUARTER ACRES, Lake Hill. High, dry building sites. $10 cash, $3 per month.

ARTHUR E. HAYNES, LTD.
Fire and Auto Insurance, Collections
725 Fort Street
Office E 9822 Night G 2966

A Bargain in Oak Bay
CLOSE TO SEA AND SCHOOLS

This lovely home is to be sacrificed for $3,000. On the ground floor, entrance hall, large living-room, open fireplace, dining-room, oak floors, kitchen, two bedrooms and bath. Upstairs, three bedrooms, two-piece bath. Basement with furnace. Two good garden lots all planted.

$3000
Victoria Homes & Gardens, Ltd.
Col. B. de Mossin
Real Estate and Insurance
619 Broughton St. E 4165

$1,500

Six-room house near Jubilee Hospital in first-class order. Very easy terms.

WISE & CO., LTD.
109 Pemberton Bldg. Phone E 7841

First Time Offered
Seafront Bungalow

New lovely stucco home with wonderful sea view and waterfrontage, tastefully decorated, warmly built, hot water heating, oak floors, built-in bath, etc. Price far below cost $4750

Heisterman, Forman & Co.
606 View Street Phone E 4191

Beautiful Uplands

Good residential site. Nearly one-half acre. High location. Nicely treed.

Price Only $800

Pemberton & Son
625 Fort Street Phone G 8124

OAK BAY
CLOSE TO SEA
Stucco Bungalow
Seven Rooms, Oak Floors.
Hot Water Heating
Price Specially Reduced to
$4500
For Special Appointment Phone
Realty Exchange
619A Fort Street Phone E 9432

25% DISCOUNT FOR QUICK SALE
FAIRFIELD

New 6-Roomed Stucco Bungalow, with sunroom and three bedrooms. Hardwood floors, built-in bath, full cement basement, furnace and garage, etc., and is situated on one of the highest and best locations in Fairfield. Lot 60 x 110...... $4250

OAK BAY

New Modern Stucco Semi-Bungalow, located half block from sea, and handy to Monterey school and bus line. Four rooms and dinette, with two unfinished rooms upstairs. Furnace, garage, built-in bath, oak floors $3375

A. A. MEHAREY & CO.
624 Fort St. E 1187
Real Estate, Insurance, Notary Public

THE GRIFFITH CO.
613 View St.

Price Reduced From $10,500 to $8,500

"Eight beautiful rooms."
"Large number of closets."
"Oak floors."
"Large living-room, dining-room."
"The den, with nice fireplace, is perfect."
"Attractive reception hall."
"Three large and one medium-sized bedroom."
"Sleeping porch, glassed in."
"Beautiful basement, solid concrete."
"Hot-water heating."
"House in beautiful condition."
"Lot 135 x 179."
"Very nice garden."
"Oak Bay district."

"This Really Is a Great Bargain and a Lovely Home"

Listing 1217 Phone E 7191

25 Acres for $25 Per Acre

About 10 miles out. Good road. Five or ten-acre blocks at $35 per acre.

A. S. BARTON
116 Pemberton Bldg. Empire 6841

Newport Avenue
Extra Large Lot, situated in one of the best sections of this street. For quick sale $750

Esquimalt
Nice Five-Roomed Bungalow
Only $1,400
Rooms well planned. Living-room 15x13. Large lot. Near car line. Taxes $30.

Oak Bay
Very comfortable five-roomed Bungalow on a deep lot to a lane. Full cement basement and hot air furnace. Situated on one of the best streets. Greatly reduced $2650

Large Lot, 70x226
Near Shoal Bay, with a view of the sea. For quick sale (or near offer) $475

Transit Road
Building lot, 55 ft. by 120 ft. Price $225

BARGAINS OUTSIDE TOWN

Well-Built House, $650
Basement; good condition. Two good lots, fruit. $150 down. Stage past. City water, light.

3 Acres for Auto Camp
And seaside cottages. House and outbuildings; orchard. Deep Cove $3250

Saanich House Bargain
Three bedrooms; new hot-water heating; laundry; paneled sitting-room, open fireplace; cement basement; three-mile circle. $2100

1 Acre Waterfront
Cottage. THIS YEAR'S CROP. City water and light. Taxes $17. Revenue $1600

3 Acres Waterfront, $800
Sandy beach; partly treed.

2 Acres, Modern House
Nice location, four-mile circle. Good soil. Very easy terms, $350 down $1850

Mount Tolmie Lots, $150 Monthly Terms

PEMBERTON & SON
Established 1887
625 Fort Street Phone G 8124

REV. HENRY KNOX HEADS BAPTISTS

Grand Rally Concludes Convention—Two Victoria Pastors on Board of Trustees

VANCOUVER, June 27. — Rev. Henry Knok, associate pastor of First Baptist Church, was chosen president of the British Columbia Baptist Convention, Friday. Other officers elected were: Charles Bentall, first vice-president; Mrs. G. Selman, second vice-president; Rev. A. W. Ward, secretary; members of the board of trustees, Rev. G. A. Reynolds (Victoria), Rev. E. Paul (Vancouver), Rev. J. L. Sloat (New Westminster), Rev. J. J. Smithson (Chilliwack), A. H. MacNeil (Victoria), W. Kelley (Summerland). Eric Davies is chairman of the board.

A feature of the session Friday afternoon was the reception tendered pioneers of the Baptist Church who had been members of the first and second conventions, held in 1907 and 1908. Some fifty responded to their names and were brought to the platform to be tendered hearty applause by the convention.

REPORTS SUBMITTED

Many reports were submitted during the last day's session, including Brandon College, the Lord's Day Alliance, the Canadian Bible Society and the various committees of the convention.

The convention closed with a grand rally Friday evening, when the officers-elect were introduced and an inspiring address was given by Rev. W. C. Smalley. Music was furnished by the choir of Olivet Baptist Church, New Westminster. The evening sessions throughout were brightened by the music rendered by different choirs.

I Must Sell My Delightful Home in Fairfield Immediately

It is situated less than a block from the park and a couple of blocks from the water, facing south. A very fine home and one of the most delightful gardens in the district, with roses, ornamental trees, flowers of all descriptions; good vegetable garden, fruit trees and small fruits. The house is well built and in first-class condition, inside and out. I am sacrificing for quick sale at $5,500. Come and see for yourself. Phone for appointment, in the afternoons preferred, Empire 5318.

McCloy & Co.
Auctioneers and Valuators

TODAY, 1:30 P.M.
High Class AUCTION
Of
Antique and Modern Furniture

Antique Georgian Silver, Fine China, Etc.
Also
Costly Sheraton-Style Mahogany Inlaid Dining-Room Set (in New Condition), Expensive Chesterfield Set in Brown Mohair
(Above sets just arrived and not previously advertised.)

This is a very nice sale and all will be on view from 9 a.m. Sale at 1:30 p.m.

TODAY in Our Lesser Hall
Corner Pandora Avenue and Blanshard Street

Note—Our usual weekly sale on Thursday at 1:30 p.m. will include a very nice selection of superior, clean furniture and will be on view Thursday forenoon.

McCLOY & CO. Phone E 0022

ATTRACTIVE SALE
TODAY, 28th, at 1:30 P.M.

urniture, Ranges, Bicycles, Cash Registers, Lawn Mowers, Flower Pots, etc., $155 Westinghouse Electric Range, and other useful domestic goods too numerous to mention. Goods received up to 11 o'clock for this sale. We send for them.

B.C. AUCTIONEERS
715 Pandora Avenue Phone G 7852

On View Wednesday Afternoon, June 29, and Thursday Morning, June 30
Sale Commencing 11 A.M.

Instructed by the owners, will sell by Auction the

Contents of the Restaurant
WILSON HOTEL, YATES STREET

Including Booths, Tables, Chairs, Crockery, Coffee Urn, 2-Oven Monarch Range, Gas Range, Marble Top Tables, large quantity of Lino, Electric Gramophone, Typewriter, 2 large Mirrors, also a Bastian-Blessing Luncheonette, equipment complete, cost 750 Dollars.

Can be seen any time by applying to the Auctioneers.

FRED SMITH & CO.
Rooms 1313-15 Broad Phone G 4913

"CHEERIO!" Residents of Victoria and others are more than ever appreciating the good old English, French and Italian Furniture, etc., not only as a good investment, but for its beauty and impressiveness in their homes. In purchasing this class of Furniture, it is a safe investment, with increasing prospective value, while at the same time you have the increasing pleasure of living with it. Largest stocks on hand to select from. All pieces sent out in good shape. Old Sheffield Plate, Works of Art. Beautiful Old Glass, etc. Terms arranged.

JOHN BARTHOLOMEW & SON
1115, 7, 9 and 1063 Fort Street
Victoria, B.C. Phone E 2491

POP

Smoothing the Way for the Traveler

By J. Millar Watt

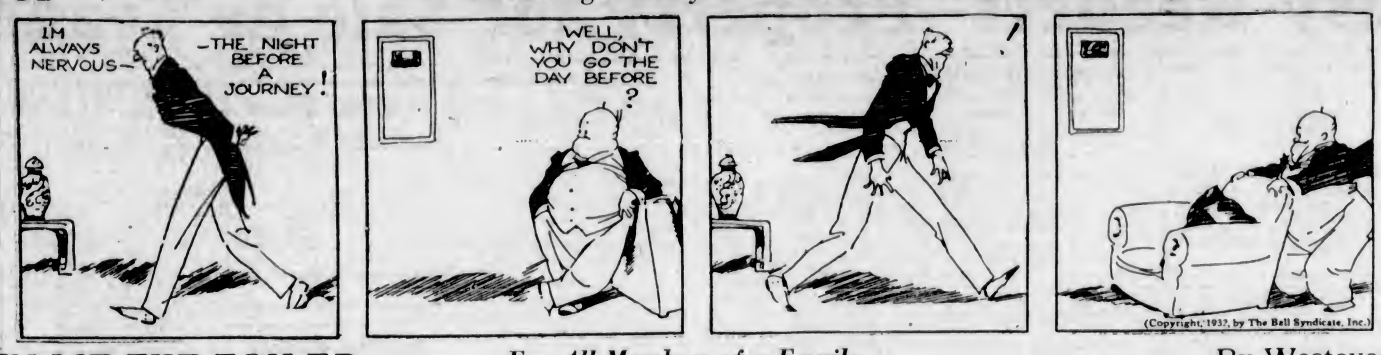

TILLIE THE TOILER

For All Members of a Family

By Westover

DIXIE DUGAN

Inspired!

By J. P. McEvoy and J. H. Striebel

POLLY AND HER PALS

A Social Handicap

By Cliff Sterrett

S'MATTER POP

You Can't Postpone Cake

By C. M. Payne

TOONERVILLE FOLKS

DIFFICULT DECISIONS

By GLUYAS WILLIAMS

HAMBONE'S MEDITATIONS

By J. P. Alley

HOW IT STARTED

By JEAN NEWTON

TO THROW IN THE TEETH

"You can't throw that in my teeth," we read in a recent novel. The significance of the expression was, "You can't reproach me with that." And frequently throughout literature, as in more or less common speech today, we find the words used to indicate reproach. Throwing something in your teeth is reminding you of something it is not pleasant to hear.

The phrase is an old one. It's original form was "To cast in the teeth," and its source is the "Euphues," upon which rests the fame of the English romancer and dramatist, Lyly. Its publication date is 1579.

(Copyright, 1932, by Bell Syndicate, Inc.)

The famous clergyman on board was very much horrified at the language used by the sailors. The captain tried to soothe the reverend gentleman by assuring him that their curses meant very little and that if real danger arose they would begin to say their prayers quickly enough. Soon after this, a gale set in, and the clergyman's wife sent him on deck to ascertain the condition of affairs. The clergyman returned radiant, for the sailors were still cursing each other and the weather.

KRAZY KAT

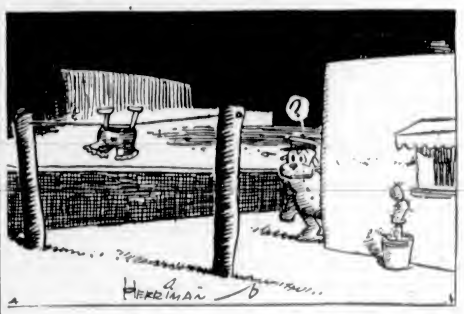

THE DOT CARTOONIST, BY GEORGE BELL

"I've always been booked to star in films involving extraordinary torture. There's no snow anywhere, not even at the North Pole, and they decide to shoot "Snowbound." They send me to the desert where they expect sand to look like snow and dress me up like an Eskimo. I am melting away; I could slip through . . . (Kindly draw straight lines between the numbers.)

FANCIFUL FABLES

"Painting the Town Hall?"
"Yes."
"I can save you trouble. I know where they sell picture postcards."
—Lustige Kolner Zeitung, Cologne

EMPIRE TRADE MOVE ENDORSED

Chamber of Commerce Directors Support Resolution From Toronto Board

The Victoria Chamber of Commerce directors yesterday endorsed the resolution forwarded to it from the Toronto Board of Trade, wherein was set out the attitude of the Eastern body towards the coming Economic Conference to be held in Ottawa. At the same time that the approval is given of this attitude the resolutions adopted by the local chamber relative to the conference affairs will be sent forward. This will include the proposal for a free port plan at this point.

The resolution of the Toronto Board of Trade sets out in the preamble that international trade was drifting into a state of deadlock and indeed fast disappearing altogether; that the British Government, in its exemptions to the rest of the Empire in its new duties had indicated a desire to promote trade within the Empire, and that the permanent improvement in manufacturing lines in Canada depended upon the improvement in the position of the producers of the natural products arising from agriculture, mining, fishing and the forests.

ENDORSES PRINCIPLE

The resolution proper endorsed the statement of the principles laid down by Rt. Hon. Ramsay MacDonald when he said, "At Ottawa we can create freer trade conditions over a vast area of the world," and Rt. Hon. R. B. Bennett when he said "We want Canadians to think of this conference as the greatest operating partnership the world has ever seen, an effort to so arrange our trade and dealings that it will be for the perpetual advantages of us all."

It was further set out that while there might be cases where tariffs might have to be adjusted for special reasons such as, particularly, low labor costs, the objective of the conference in order to assist producers of natural products should be to lower as far as possible existing trade restrictions within the Empire.

The return of prosperity to Canadian grain growers, it is set out, depends upon the preservation of the maximum freedom of exchange of products with countries which import or may import Canadian wheat and that the same is true of other natural products.

REGARDED AS IMPORTANT

J. O. Cameron, in moving the endorsement of the resolution passed by Toronto, said that this emanating from an industrial centre like Toronto, was of great importance.

It manifested a disposition on the part of the industrial part of Canada to enlarge the markets of the Dominion.

Court of Appeal

Victoria Sittings

McTavish Bros., Ltd. (R) vs. Langer (A)—The hearing of the appeal in this case was continued yesterday. Respondent had obtained a judgment in the Supreme Court for the balance of the purchase price of shares in a mining company. Appellant seeks to cancel the agreement for the purchase on the ground that the mining properties were not of the value represented. Counsel for appellant argued that there had been irregularities at the trial in allowing statements to be made by a witness called by respondent derogatory to appellant's character. The charge to the jury had been insufficient. There had been a miscarriage of justice, which was a fundamental ground for the granting of a new trial.

The argument for appellant had not been completed when the court rose. The hearing will continue today.

E. C. Mayers, K.C., for appellant; C. W. St. John for respondent.

PEREMPTORY LIST FOR TODAY

McTavish Bros., Ltd., vgs. Langer.
Sowaha Singh vs. Surain Singh.

Rev. N. A. Lash, of Hackney, England, whose residence was looted recently, has written an open letter inviting the burglars to write him about their deed.

BUSINESS success is a combination of brains and capital.

The loss of a key-man frequently results in grave consequences. Farsighted business men now recognize that what must happen *sometime* may happen *any time* and should be guarded against at *all times*.

Whether conducted by an individual, as a partnership or as a corporation, a Crown Life Business Policy will safeguard the capital and credit of any business.

CROWN LIFE
INSURANCE COMPANY

Provincial Offices
Rogers Building, Vancouver
ARTHUR H. COX, General Agent
Central Bldg., Victoria
J. J. KENNY, C.L.U., Superintendent

Letters to the Editor

No letter to the Editor will be inserted except over the proper signature and address of the writer. This rule admits of no exception.

FOREST FABLES AND FOREST FACTS

Sir,—The Sault Ste. Marie Star, speaking of Government forest statistics, has the following to say:

"The Star has never met an experienced bushman who agrees with the estimates of timber resources given out by the Government. It has met few Government employees who take these figures seriously."

Not only are these Government estimates of the remaining supply not to be taken seriously, but their estimate of the amount of the annual depletion in the forests should also be considered a wicked deception. The latest figures given out state that the annual forest depletion through cutting, amounts to 3,056,000,000 cubic feet and the depletion caused by fire, insects, disease, wind, drought and waste logging is only estimated at 1,046,000,000 cubic feet.

A previous Government estimate claimed that four and one half feet of wood had been destroyed for every foot utilized. Even this estimate was over conservative, as it has been proved that over large areas twenty feet have been destroyed by fire alone for every foot utilized, and in the case of British Columbia the ratio of waste to utilization has been estimated at 5 per cent utilization to 95 per cent waste. More timber has been destroyed in that province by fire than there is now remaining in all of Canada.

Under these circumstances could there be any more wicked deception than the figures now given out by the Bureau of Statistics? If there had only been one-third or even one-half as much waste as was cut, there would be just as much forest standing in Canada today as when the white man came, while as a matter of fact the forested area of this continent is now only estimated at about 10 per cent of the land area, which furnishes positive proof of the enormous waste and that these Government figures are pure fables. What right have our officials to hold out this absolutely false hope, while the last of our trees are being either cut down or burned up?

In any event, we are already past the langer point and are today suffering severely from a shortage of forested area. Confirmation of this is found in every cyclone, flood, drought, forest fire, extreme of temperature and crop failure.

Oswald Spengler, in an article entitled "Our Backs Are Toward the Wall," in a recent issue of Mercury, says:

"The picture of the earth, with its plants, animals and men, has been altered. In a few decades most of the great forests have gone and climatic changes have been thereby set afoot which imperil the land economy of whole populations."

The apathy of our Governments in connection with this serious forest situation is nothing short of criminal. They tell their officials not to alarm the people with regard to forest fires that are eating up our wooded areas week in and week out; in other words, if a man's house is on fire, do not wake him up, let him burn up.

The question of markets for forest and all other products can be adjusted through Empire preference at the forthcoming conference. Canada has no real lasting worry except just the tremedous shrinkage that is taking place in her forests, but even this is something that can be quite largely checked by the exercise of intelligence and honesty.

There is just one political leader in Canada who has the courage, vision and strength to tackle this serious forest problem, namely, the Rt. Hon. R. B. Bennett, and in making this statement I desire to frankly state that I am not a supporter of any particular political party. I acknowledge allegiance to Canada and the Empire only, but in the present Prime Minister lies the only ray of hope for the forests of Canada. If he fails us, as all other leaders have done in the past, our forest resources will follow the trail of our great pulp and paper industry, but I feel very sure that this will not happen. When I look to Ottawa and examine the records of the past few months, I have no fear of the outcome of this, the most vitally important matter that today faces the Canadian people.

FRANK J. D. BARNJUM.

Empress Hotel, Victoria, B.C., June 24, 1932.

INDIVIDUAL OPPORTUNITY

Sir,—May I trespass on the space of The Daily Colonist to offer the following as a thought for this time when politics and economics are the prime concern of thousands of Canadians?

It is said that the present mirrors the past. Every fundamental of human nature or of social or political life finds its reflection in events of the past as chronicled by history. Today our citizenry are concerned more with the results of governmental decree as it affects their lives than in participating in the establishment of a proper government.

If we turn backward to the second century of peace of the Roman Empire during the time of Titus, we find the people at that time more concerned with personal affairs and local activities and leaving governmental affairs to the emperor and his few selected officials. Even those rights granted the people, they neglected exercising. They preferred the performance of duties in their limited, personal sphere. This eventually made the individual of little importance to the state as far as his contribution to state administration was concerned.

We find this condition occurring again today. It must be realized that the individual is the creator of the state and the state is for and of him, and he must concern himself with it or democracy becomes a sham. For the individual today to rightly serve his state and to create an ideal one, he must of necessity thoroughly understand himself.

In connection with this thought, a recent pamphlet, published by the Rosicrucian Order, A. M. O. R. C., and distributed freelly, entitled "1932 and You," sets forth in part this interesting statement:

"The changes now taking place are the most important in the history of the world's advancement. They are the most important because they now are the most worldwide and involve more persons, more countries and more opportunities. This is going to be the golden dawn for millions of thinking men and women. It is going to be the greatest opportunity the world has ever seen for the ambitious man and woman in the middle class of life to rise to the highest positions and to control their own fate and their own destiny. It is an individual opportunity for all. The individual must learn to choose carefully, but to remember that the changes are taking place rapidly. They will not wait for the one who hesitates. Every hour is of value to you and you can begin this very day to make your life what it should be."

This is not a song of false optimism. It is an attempt to bring about a realization that the state is a structure built of units of individuals, and can rise no higher than the vision held by the mass of these units. If I may offer the suggestion, I would suggest that those who are interested along these subjects read the interesting booklet, "The Wisdom of the Sages," which sets this subject out in a very fascinating way. Incidentally, it may be secured freely from the above-mentioned Rosicrucian organization at San Jose, Calif.

In conclusion, it must be remembered that a political state is a conception of man, and its perfection depends on the development of man.

L. G. BERRYMAN.

932 Tolmie Avenue, Victoria, B.C., June 23, 1932.

"THE MIDDLE WATCH"

Sir,—The writer of the letter in your Friday's issue in praise of the production of "The Middle Watch," as a whole and also of the individual performances, omitted to mention the force behind the scenes in the person of Mr. James McGrath, who single-handed was responsible for the splendid results.

In natural ability and professional experience in stagecraft and technique Victorians are surely fortunate in having such an accomplished artist as Mr. McGrath.

DEREK S. BROWNE.

1507 Fernwood Road, Victoria, B.C., January 29, 1932.

Mussolini Escorts Queen

IL Duce is shown with Queen Helena of Italy, on one of the very rare occasions on which they have been photographed together. The picture was made during the recent services to commemorate the fiftieth anniversary of Garibaldi's death in Rome. A monument to the wife of the national hero was unveiled at the Gianicolo as a feature of the celebrations.

The Daily Cross-Word Puzzle

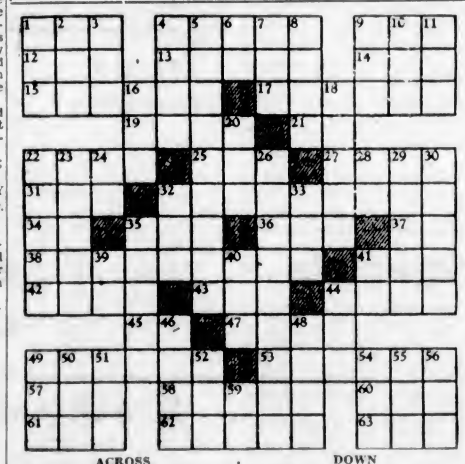

ACROSS

1. Slang: a "swell."
4. Sharp.
9. To court.
12. Girl's name.
13. Balloter.
14. Help.
15. To imbue.
17. Flipper.
19. Gaelic.
21. Pronoun.
22. A lure.
25. Mineral.
27. Samoan city.
31. Beverage.
32. Quivering.
34. Therefore.
35. Fortune.
36. Begone!
37. To perform.
38. Happenings.
41. Scottish for town.
42. Fur animal.
43. 502.
44. To appease.
45. Part of "to be."
47. To drink heavily.
49. Seasoned.
53. Recesses for statues.
57. Attention.
58. Name of goose.
60. Past.
61. Respect.
62. Cures.
63. Seed container.

DOWN

1. Nothing.
2. Number.
3. Cry of sheep.
4. To state.
5. Associated.
6. Latin conjunction.
7. Corded fabric.
8. Scottish: splendid.
9. Small chunk.
10. Lubricant.
11. Poem.
16. Horse doctor (colloquial).
18. Delivered.
20. Before.
22. Chief component.
23. Solitary.
24. That is.
26. Prone to excitability.
28. Jumbled type.
29. Country of Asia.
30. Great pain.
32. A fox.
33. Vehicle.
35. Flower.
39. Symbol for calcium.
40. Insect egg.
41. Alongside.
44. Dry.
46. Network.
48. Transfixes.
49. Large wave.
50. Beast's foot.
51. Wrath.
52. Female rabbit.
54. Poetic: chance.
55. Self.
56. Turf.
59. Musical note.

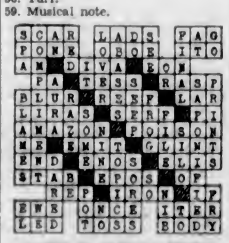

ANSWER TO SUNDAY'S PUZZLE

Just Roamin' Around

BY TWO ROVERS

"The more often I roam into the business office of The Daily Colonist, which is the morning paper my boss works for," said Rover to our friend Peter, "the more often do I realise that there are some folks who are ever ready to give one a good pointer; and so I say, "Bully for the boys of the business department!"

Peter passed the above observation of my hound on to me, as I was away, nosing about some of the streets in my favorite part of the town, round the narrow tree-shaded avenues of James Bay.

They came on me as I stood admiring a small but lovely garden on Menzies Street, and Peter said: "We were looking for you, and as you were not to be found upstairs, we went into the downstairs office and George said: 'There is big gun practice tonight; it starts in ten minutes; they are right now manoeuvring the sea targets into position; if you hurry out to the end of Government or Menzies Streets you will be in time to see it.'"

"So we vamoosed and caught you up here; let's get a move on to the front and watch it awhile!"

SEA-BIRDS

At the far end of Menzies Street, across Dallas Road, is a spot we have visited of an evening so often that we seem to feel a sense of proprietorship in the place. We found our old seat and watched a fine steamer, one of the "Alexander" boats, coming in to the harbor, while the little grey target tug made a wide circle around her in order to get her three targets away out and on the course laid down.

The "boom, boom" of the guns roused Rover and he skurried off as if he thought there might be something for him to retrieve. Peter got into conversation with a young man "frae" Perth, who told him he was married, had a fine little daughter, but found work hard to find. Peter told me, and I made a note of the name and address, in case any one of us happens to know of or hear of something to do to help a young married man, six years out from Scotland, who finds it difficult to find something to do. "Fellow-feelin' makes us wondrous kind"; but, if it helps one to help someone, its done more than enough to make us have respect for fellow-feelin'.

Rover, Peter and I would have enjoyed the gun practice more if we could have thought of some way to be of assistance to a "brither."

IT'S OFEN THE WAY

We started to tell you about the sea-birds we saw; the seagulls that circled over us, whose shrill calls awoke such a poetic strain in me; but, as so often happens, we haven't gotten started on the very subject we wanted to make a spiel about, today, and here we are at the end of our tether, and not a word down about the birds of the rollin' deep whose lot is cast with the briny spray and amongst the tossing billows.

"Dear me!" said Rover, as he scampered back to our bench, "I wish those big guns would shoot something I could carry back to you, boss."

"They are doing good work, Rover," I replied, "and, as far as I can see, they are making those targets feel very uncomfortable!"

Hythe, England, with taxable value of more than $400,000, had only $200 in taxes not paid this year, and part of this amount is recoverable.

Charged with kissing a girl while driving his car at thirty miles an hour, John W. Paul was fined at Croydon, England, for "not having proper control of the machine."

Every Need in Holiday Attire

Supplied From Our Summer Stocks

Imported Bramble Suits

Hand Woven, Hand Made in Scotland

Bramble Knitted Suits require no stronger guarantee of quality than those that are made in Scotland — where finest wools are used, and best workmanship is employed.

In the Bramble Suits you are offered newest styles, most perfect fit and a choice of new shades, including peach, cadet blue, myrtle, Nile, navy, black and white.

Styles for sports, travel or dress-up occasions.

They wash well and keep their shape. Now only

$29.50

—Mantle Dept., 1st Floor

Lace Hosiery

In Fashionable Shades for Summer

The vogue for lace extends to hosiery, and fashionably-attired women this Summer will all be wearing lace hose with their more formal gowns.

Corticelli Silk Lace Hose is shown in shades of soir, rendezvous, smoketone, fawn, brown and Indies. Full fashioned, with invisibly reinforced heels. Sizes 8½ to 10½. A pair

$1.65

—Hosiery, Main Floor

52-Piece Dinner Sets

A Special Purchase. Each **$12.95**

Dainty Sets, with gay colored floral decorations. A set would make a useful gift for a bride.

—Chinaware Dept.

Girls' Summer Sports Wear

At Temptingly Low Prices

All-Wool Two-Piece Sports Suits in light green, with dark green bands, or saxe with navy and white bands. Skirts attached to sateen bodice and pullover jersey top. Sizes 10, 12 and 14 years. A suit

$3.95

Girls' All Navy Blue English Melton Cloth Blazers. Well tailored, and finished with brass buttons. Sizes 6 to 16 years. Each

$5.95

—Children's Wear, 1st Floor

Summertime Cottons

Are a Round-the-Clock Vogue

Prints for the mornings, in new designs and shades. Guaranteed sunfast and tubfast. A yard, **20¢, 29¢, 39¢**

"Mesh" for sports frocks, in white or pastels. This fine mesh is ideal for golf or tennis dresses. A yard, **39¢** and ..... **45¢**

Voiles for warm weather, a sheer, cool fabric suitable for afternoon or Summer evening frocks. Large flower designs in a wide choice of colors. A yard ..... **39¢, 49¢, 59¢** and ..... **69¢**

English "Raydiante" and "Raytex" in a variety of plain shades; 30 and 36 inches wide. A yard, **49¢** and **59¢**

Cotton Bedford Cord, for breeches and "jodpurs." In khaki shade only; 30 inches wide. A yard ..... **50¢**

—Staples, Main Floor

Latest Summer styles obtainable at our Pattern Department, First Floor.

Suits and Coats

For Swanky Young Gentlemen of 2 to 4 Years

Trim Tailored Coats in double-breasted style, with half belt at back. Shown in blue or green serge. Sizes 2 to 4 years. Each

$5.95

Little Boys' Long-Pant Wash Suits with button-on pants, short sleeves and colored collar and cuffs. Sizes 2 to 6 years. Each

$1.00

—Children's Wear, 1st Floor

New Millinery

For the Holiday

Panama Hats with good brims. Many shapes and various bands. Each **$1.25**

Stitched Silk and Crepe Hats, in white, daffodil, green, blue, etc. Each **$2.95**

Crochet Hats in white, pink, yellow, green, blue, etc. Each **$2.95**

Gob Pull-On Woolly Hats in every required color and white. Each ..... **98¢**

—Millinery, 1st Floor

Men's Sweaters

For Sports or Holiday Wear

All-Wool Pullovers in plain shades or fancy colors; V or crew necks; of fine quality yarns. All sizes. Regular $4.50 values for... **$2.95**

All-Wool Pullover Sweaters, with collar and zipper front. Assorted colored stripe patterns. All sizes. Each **$2.95**

All-Wool Sleeveless Vests, plain shades, fancy stitch. All sizes. Each **$2.98**

Men's White Sport Sweat Shirts, with collar and zipper front, and pocket **$1.50**

All-Wool Golf Sets, pullover and hose to match. A set ..... **$2.95** and **$4.50**

—Men's Furnishings, Main Floor

Cool Cotton Frocks for $1.95

Prints, linene and mesh materials, in neat, smart styles and a choice of attractive shades. No sleeves. Trimmed with organdie bindings. Sizes 14 to 44 ..... **$1.95**

—Whitewear, 1st Floor

DAVID SPENCER LIMITED

Hours: 9 A.M. to 6 P.M.; Wednesday, 1 P.M.; Saturday, 6 P.M.—Phone: Empire 4141

MANY ATTEND CLOSING DAY

Speeches and Sports Feature End of Term at Brentwood College

The ninth annual speech day for Brentwood College was held Saturday afternoon at the college with an attendance of between 300 and 400 parents of boys, and friends of the institution, who enjoyed an afternoon of sports, listened to addresses by H. P. Hope, the retiring headmaster; P. F. Curtis, chairman of the board of directors; and M. H. Ellis, who is the new headmaster of the college, and witnessed the presentation of prizes for sports and school work.

Following the sports programme, the visitors assembled in the gymnasium of the college. Mr. Hope, who is retiring after nine years of service to Brentwood College, explained his reasons for giving up his charge and expressed his regrets at leaving Brentwood to return to his former profession as a teacher under the Department of Education. Mr. Hope reviewed briefly the activities of the college during his term as its headmaster and expressed the wish that the staff would extend the same loyalty to his successor, who takes charge on July 1, as they had to him.

REVIEWS ACTIVITIES

P. F. Curtis, chairman of the board of directors, who is one of the staunch supporters of the institution, addressed the gathering and gave some statistics of the college and a summary of its progress since 1923. He mentioned that the number of examination successes in junior matriculation work and first year arts as, University of British Columbia, 107; University of Alberta, 13; McGill University, 10; Toronto University, 7, and Cambridge University, 7. Boys had also secured admission to many of the colleges and universities of Canada and the United States. Mr. Curtis also mentioned that the boat club, established in 1924, was now free of debt and had equipment valued at $5,000. He also reviewed the college's successful sporting career during the last nine years.

NEW HEADMASTER

M. H. Ellis, the newly appointed headmaster, was formally introduced to the gathering by Mr. Hope, who presented his successor with the key of the chapel. Mr. Ellis expressed his thanks to the board of directors for the honor it had conferred upon him in selecting him to be the headmaster of a college with such a high reputation as Brentwood. He also asked for the cooperation of the staff and of the boys, and stated that his efforts would be directed towards maintaining the high standard that Brentwood now enjoys.

SCHOOL PRIZES

Mrs. H. P. Hope, wife of the headmaster, presented the following school prizes:

School prizes—V.B., Selby; Remove, Bennett; IV Form, Blumberger.

Redpath prize for the head of V.A.—Poole.

Curtis prize for mathematics—Lawson.

Angus prize for natural sciences—Buck.

Williams prize for languages—Mackie.

Scott-Moncrieff prize for English literature—Kinloch.

Headmaster's prize for reading in Chapel—Lawson.

Leeder prize for music—Duncan.

Two exhibitions of $150 each, awarded on the Rhodes Scholarship plan to boys returning to school for at least one more year—Mackie and Poole.

SPORTS PRIZES

Commencing at 2:30 p.m. a programme of sports was run off and the following were the winners in the various sections:

Tennis doubles championship for the McSwain Challenge Cup—Won by Mitchell and Driscoll.

Tennis singles championship for the Leeder Challenge Cup—Won by Woods.

Junior novice sculling race—Won by Brennan.

Four-oared race (handicap)—Won by second crew: Wilkin (bow); Wilson, Poole, Buck (str.); second, third crew; Hyde (bow), Campbell i, Campbell ii, McCaffrey i (str.); third, fourth crew: Elmore (bow), Kinloch, Mackie, McCaffrey ii (str.).

Senior novice sculling race—Clarke won from Roberts.

Swimming race (junior)—West.

Swimming race (intermediate)—Buck.

Swimming race (senior)—Hoggan.

Diving (open)—Wilson.

Interhouse relay—Round's House won from Cocks' House.

INTERHOUSE PRIZES

The following prizes were presented to the winners of the interhouse athletic sports held on Saturday, May 21:

Hope Challenge Cup (100 yards, open)—Todd (1).

Angus Victor Ludorum Challenge Cup—Todd (1).

Leader Intermediate Challenge Cup—Wilson.

McCormick Junior Challenge Cup—Watson.

G.W.V.A. junior marathon (five miles)—Mitchell.

School steeplechase, run on April 23 — Senior, Hyde; intermediate, Buck; junior, Watson.

Symons Interhouse Challenge Cup—Won by Cocks' House.

Yarrow Shield and Medal for athletic and scholastic attainments was awarded to Sharland.

Oppenheimer badminton singles championship was won by Mitchell.

Mrs. Hope also presented the prizes for the sport events and at the conclusion of the presentations the visitors were entertained to tea.

Why Miss Lillian Loughton's

Strawberry Shortcake*

is famous

"I use Magic Baking Powder," says Miss Lillian Loughton, Dietitian and Cookery Expert of the Canadian Magazine. "My successful baking results are due in large part to its freshness, uniformity, and consistent high quality.

"My own recipes are planned for Magic, and I recommend it for *all* recipes calling for baking powder."

Miss Loughton's high praise confirms the judgment of other Canadian dietitians and cookery experts. The majority of them use Magic *exclusively*, because it gives consistently better baking results.

Magic is first choice of Canadian housewives, too. It outsells all other baking powders combined!

***STRAWBERRY SHORTCAKE**

2 cups pastry flour (or 1¾ cups bread flour)
4 teaspoons Magic Baking Powder
½ teaspoon salt
4 tablespoons shortening
2 tablespoons sugar
1 egg — ½ cup milk

Sift together the dry ingredients; rub in shortening till very fine; add sugar. Beat egg and pour with the chilled milk to make soft dough (but not too soft to hold its shape when baked). Turn the dough onto a floured board, roll lightly to one-third inch thickness. Cut out with a round cutter. Brush one round with melted butter; place another round on it; bake in hot oven. Split, fill with fresh berries slightly sweetened. Put top round on and pile whipped cream over it, decorating with whole berries.

"CONTAINS NO ALUM." This statement on every tin is your guarantee that Magic Baking Powder is free from alum or any harmful ingredient.

Made in Canada

FREE COOK BOOK—When you bake at home, the new Magic Cook Book will give you dozens of delicious recipes. Write to Standard Brands Ltd., Fraser Ave. & Liberty St., Toronto, Ont.

Radio Programmes

Summary of Schedule of Victoria and Other Pacific Coast Stations

CJOR, Vancouver (247.8m)

4:00 p.m.—Musical Programme.
4:30 p.m.—News.
4:45 p.m.—Musical Programme.
5:15 p.m.—Big Brother Bill.
5:45 p.m.—Musical Programme.
6:30 p.m.—News Flashes.
6:45 p.m.—Musical Programme.
7:00 p.m.—Bob Roots and Banjo.
7:15 p.m.—Ted Williams.
7:30 p.m.—Painless Parker Programme
10:30 p.m.—Commodore Cabaret.
11:00 p.m.—Venice Programme.

CKWX, Vancouver (410.7m)

4:30 p.m.—Flo-Glaze Programme.
4:45 p.m.—Recordings.
5:30 p.m.—Announcements; Music.
5:45 p.m.—Boy and Girl Radio Entertainers.
6:00 p.m.—Studio Programme.
6:30 p.m.—Uncle Jerry.
6:45 p.m.—Knice and Knifty.
7:00 p.m.—The Maher Programme.
7:15 p.m.—The Curiosity Shop.

CNRV, Vancouver (291.1m)

5:30 p.m.—Musical Programme.
8:15 p.m.—Jasper Park Orchestra.
7:00 p.m.—Symphonic Period.
7:30 p.m.—News Herald.
7:45 p.m.—"Nuts on Wheels."
8:00 p.m.—Alfredo Muenier.
8:30 p.m.—Concert Orchestra.
9:00 p.m.—Jasper Park Orchestra.

N.B.C.

(These programmes may be heard over either KJR or KOMO, Seattle)

8:30 a.m.—Bluettes, vocal trio.
10:00 a.m.—Modern Moods Orchestra.
10:30 a.m.—Woman's Magazine of the Air.
11:30 a.m.—Rhythmic Triplets.
12:00 noon—Aerolian Trio.
12:15 p.m.—Western Farm and Home Hour.
12:45 p.m.—The Lady Next Door.
1:00 p.m.—Charles Gilbert Spross, pianist-composer.
1:15 p.m.—Swanee Serenaders.
1:30 p.m.—Garden Melodies.
2:00 p.m.—Ted Black and Orchestra.
2:30 p.m.—Music Garden.
3:00 p.m.—The Cavaliers.
3:30 p.m.—Stebbins Boys.
4:00 p.m.—You and Your Government.
4:30 p.m.—Talk by Mrs. Burbank.
4:45 p.m.—Romancers.
5:00 p.m.—Artists' Service Musicale.
5:00 p.m.—Coffe Matinee.
5:30 p.m.—Fire Chief Band.
5:30 p.m.—The Singing Lady.
5:45 p.m.—Dixie Memories.
6:00 p.m.—Lucky Dance Hour.
6:00 p.m.—Musical Capers.
7:00 p.m.—Amos 'n' Andy.
7:00 p.m.—Tom Mitchell, baritone.
7:15 p.m.—Popular Concert Hour.
7:15 p.m.—Memory Lane.
7:45 p.m.—Famous Foods Parade.
8:00 p.m.—Ralph Kirbery—The Dream Singer.
8:05 p.m.—Dance Orchestra.
8:30 p.m.—John and Ned.
8:30 p.m.—The Oleanders.
8:45 p.m.—Mona Law.
9:00 p.m.—The Story Teller.
9:30 p.m.—Waltz Time.
10:00 p.m.—News Flashes.
10:00 p.m.—Hal Kemp's Orchestra.
10:30 p.m.—Around the Network.
11:00 p.m.—Jimmy Joy's Orchestra.

C.B.S. (Over KVI)

8:30 a.m.—Columbia Revue.
9:30 a.m.—Atlantic City Musicale.
10:30 a.m.—Columbia Salon Orchestra.
11:00 a.m.—Ann Leaf at the Organ.
11:30 a.m.—Snapshots, Memory Pictures.
12:00 noon—Boston Popular Revue.
12:30 p.m.—Virginia Arnold, pianist.
12:45 p.m.—Tommy Christian's Orchestra.
4:00 p.m.—Swiss Yodelers.
4:15 p.m.—Willie Bolts in Person.
8:30 p.m.—Frank Trumbauer's Orchestra.
8:00 p.m.—Music That Satisfies.
8:30 p.m.—Columbia Symphony Orchestra
7:00 p.m.—Irene Beasley, contralto.
7:15 p.m.—Joe Palooka.
7:30 p.m.—Harold Stern's Orchestra.
7:45 p.m.—Little Jack Little.
8:00 p.m.—Ozzie Nelson's Orchestra.
8:30 p.m.—Ben Bernie's Orchestra.

EXTRAORDINARY VALUES FOR THIS WEEK'S SELLING

It will pay you to stock up as prices will never be lower. These prices prevail all week or until stock sold. Below you will find a selection of outstanding values from the different sections moved to Section 13 for your convenience unless otherwise stated.

GROCETERIA—CASH AND CARRY

Summer Drinks

Grantham's Lime Juice, per bottle ....29¢
Montserrat Lime Juice, per bottle ....50¢
and ....90¢
Montserrat Lime Juice Cordial, bottle ....62¢
Montserrat Fruit Punch, per bottle ....34¢
Cross & Blackwell's Lime Cup, Orange Cup and Lemon Cup, pints ....34¢
Quarts ....67¢
Canada Dry Ginger Ale, Pints ....18¢
Quarts ....30¢
Jameson's Lemonade Powder, per tin ....19¢
Jameson's Sherbet, per tin ....19¢
Hire's Root Beer, Ginger Beer, Birch Beer, pkge., 28¢
Creamola Lemon Foam, per tin ....22¢
Welch's Grape Fruit, pints ....39¢
Quarts ....77¢
Bird's Lemonade Crystals ....16¢

Sauces and Pickles

Heinz Tomato Ketchup, bottle 21c
Crosse & Blackwell's Tomato Ketchup, per bottle 19c
Aylmer Tomato Ketchup, bottle 14c
H.P. Sauce, per bottle 24c
Mason's O.K. Sauce, per bottle, 22c
Rowat's Worcester Sauce, ½-pint, per bottle 11c
Libby's Pickles, picnic size 11c
Quaker Tomato Ketchup, 2's, tin.... 10c
Capital Pickles, per bottle 25c
Happy Vale Sweet and Sour Pickles, 28 oz. 28c
Heinz Cucumber Pickles, per jar 15c
Heinz Dill Pickles, 31 oz., per jar 45c
Rowat's Walnuts, 10 oz. 42c
Delmonte Sweet Relish, 19 oz., jar 25c

Canned Fish

TIGER BRAND CONGO RED SALMON

King Oscar Sardines in Oil, 2 tins ....27¢
King Oscar Sardines in Tomato Sauce, 2 tins ....27¢
Jaeger Norwegian Sardines, 2 tins ....18¢
Horseshoe Salmon, ½'s, per tin ....15¢
Sunflower Salmon, ½'s, 4 tins for ....25¢
Tiger Salmon, ½'s, per tin ....11¢
Saanich Clams, per tin ....13¢
Crosse & Blackwell's Crab Meat, ½'s, per tin ....26¢
Tuna Fish, ½'s, per tin ....20¢
Eagle Lobster, ½'s, per tin ....29¢

House Cleaning Specials

twice the lather in half the time

Pearl White Naptha Soap, 7 bars ....25¢
Sunlight Soap, per carton (limit, 3), 15¢
French Imported Castile Soap, 2-lb. bar for ....25¢
Chipso, per package ....21¢
Oxydol, per package ....21¢
Jif Soap Flakes, per package ....15¢
Princess Soap Flakes, per packet ....21¢
Royal Crown Cleanser, 2 tins for ....15¢
Classic Cleanser, 2 tins ....15¢
Poliflor Floor Wax, 5-lb. tin $1.65
Poliflor Floor Wax, 1-lb. tin for ....38¢
Johnson's New Floor Polish, Glo-Coat, per tin ....69¢ and $1.35
Magic Cleanser, per tin ....15¢
Hawes' Floor Wax 1's, per tin ....39¢
Zebra Liquid Stove Polish, 2 bottles for ....25¢
Nonsuch Stove Polish, per bottle, 15¢
Gillett's Lye, per tin ....14¢
Whiz Sanitary Compound, tin 18¢

Matchless Silver Polish, per bottle ....20¢
Brasso Metal Polish, Silvo Stove Polish, Zebo Stove Polish, 1 large tin of each for 50¢

Windolene Glass Polish, tin, 16¢
Johnson's Floor Wax, 1-lb. tins for ....63¢
Gold Dust, per package ....23¢
Kirk's Hard Water Castile Soap, 4 bars for ....25¢

Canned Vegetables

Aylmer Tomatoes, 2½'s, tin, 9¢
Aylmer White Corn, 2's, 2 tins for ....17¢
Aylmer Peas, sieve 2 (usual 19c tin), 2 tins for....25¢
Libby's Pork and Beans, 1's, 2 tins for....13¢
Aylmer Jumbo Peas, 2 tins for....25¢
Orchard City Tomato Juice, 1's, 2 tins for 11¢
Royal City Crosby Corn, 1's, 2 tins for....13¢
Ensign Green Beans, 2's, 2 tins for....18¢
(Limit: 6 Tins to a Customer Each of the Above)

Canned Fruits

Australian Sliced Pineapple, 1's, 2 tins for ....25¢
Australian Peaches, 2½'s, per tin ....23¢
Australian Apricots, 2's, per tin....20¢
Aylmer Peaches, 8 oz., 2 tins ....19¢
Aylmer Pears, 8 oz., 2 tins....19¢
Aylmer Strawberries, 8 oz., per tin ....10¢
Aylmer Grapefruit, 8 oz., per tin....10¢
Aylmer Red Pitted Cherries, 8 oz., 2 tins....19¢
Aylmer Sliced Peaches, 2's, squat....17¢
Aylmer Red Pitted Cherries, 2's, squat ....16¢
Fijian Sliced Pineapple, 2½'s, per tin ....22¢
Singapore Pineapple Cubes, per tin ....9¢
Saanich Loganberries, 2's, per tin ....16¢
Aylmer Grapefruit Juice, 1's, per tin ....10¢

Jams and Marmalades

Aylmer New Pack Strawberry Jam, 2-lb. fancy jar ....34¢
Empress New Pack Strawberry Jam, 4's, per tin ....52¢
Empress Raspberry Jam, 4's, per tin ....55¢
Empress Gooseberry Jam, 4's, per tin ....41¢
Empress Cherry Jam, 4's, per tin ....49¢
Quaker Logan Jelly, 4's, per tin ....34¢
Aylmer Pure Peach Jam, 4's, per tin ....42¢
Royal City Raspberry Jam, 4's, per tin ....41¢
Gold Medal Strawberry Jam, 4's, per tin ....32¢
Empress Marmalade, 4's, per tin ....39¢
Empress Grapefruit Marmalade, 2-lb. glass ....25¢
Aylmer Orange Marmalade, 2-lb. fancy jars, 2 for 45¢
Empress New Season's Strawberry Jam, 2-lb. glass jar for ....29¢

Salad Dressing and Oils

Best Foods Mayonnaise and Relish Spread, 3½ oz., 10¢
8 oz. ....23¢
16 oz. ....40¢
32 oz. ....74¢
Salad Dressing, 12 oz. ....20¢
French Dressing, 8 oz. ....25¢
Horseradish and Mustard ....15¢
Mazola Oil, 1-lb. tin ....24¢
2-lb. tin ....37¢
Heinz Olive Oil, per bottle, 4-oz. ....25¢
8 oz. ....40¢
Finest Italian Olive Oil, 8 oz. ....22¢
16 oz. ....38¢
32 oz. ....70¢
Dutch Maid Salad Dressing, 23 oz. ....35¢

Biscuit Specials

I.B.C. Daylight Sodas, 1-lb. cellophane package ....14¢
I.B.C. Honey Grahams, 1-lb. package ....21¢
I.B.C. Orange Creams, per lb. ....25¢
Christie's Graham Wafers, 1-lb. package ....19¢
Christie's Assorted Tea Biscuits, 1-lb. package ....25¢
Christie's Chocolate Eclairs, per lb. ....25¢
Christie's Ginger Snaps, per lb. ....12¢
Ormond's Assorted Biscuits, cellophane wrapper, 3 packages for ....25¢

Five Roses

Royal Household
Robin Hood, Purity
Royal Standard
and Maple
Leaf Flour

24-lb. sacks ....68¢
49-lb. sacks $1.32
Wild Rose Pastry Flour, 10-lb. sacks ....39¢
Australian Pastry Flour, 10-lb. sacks ....34¢
Spencer's "S" Bread Flour, 24's ....63¢
Spencer's "S" Bread Flour, 49's $1.22

Miscellaneous

Patrico Custard Powder, 1's....25¢
Bird's Blanc-Mange Powder, tins ....26¢
Pendray's Water Glass ....13¢
Fly Tox, per bottle, 8 oz. ....29¢
16 oz. ....43¢
Moth Tox, 16 oz. ....52¢
Del Monte Seeded or Seedless Raisins, 11 oz., 2 for 25¢

CERTO, per bottle 27c

Canada's Pride Maple Syrup, quart tins ....62¢
Pint Bottles ....35¢
Crown Corn Syrup, 2's ....16¢
Jell-O, 4 packets....25¢
Canada Corn Starch, 2 pkgs., 18¢
Acme Laundry Starch, 2 pkgs. 18¢
Junket Powders, 2 pkgs. ....23¢
Junket Tablets, 2 pkgs. ....23¢
Australian Table Raisins, 2 pkgs. for ....25¢

Steel Wool, per package....5¢
Aylmer Tomato Soup, 2 tins for ....15¢
"Shu-Milk" Shoe Polish for white shoes, per bottle ....19¢
Aylmer Spaghetti and Cheese, 1's, 3 tins for ....19¢
Cut Mixed Peel, 1-lb. carton ....19¢
Del Monte Medium Prunes, 2 lb. carton for ....17¢
Del Monte Dri-Pak Prunes, 2½'s, per tin ....25¢
Armour's Corned Beef, 1's, per tin ....10¢
Clark's Assorted Soups, 2 tins ....15¢
Fry's Breakfast Cocoa, ½-lb. tin ....22¢
Colman's Mustard, ¼-lb. tin ....24¢

Tea and Coffee

Nabob Tea, per lb. ....35¢
Spencer's Special Bulk Tea, lb. 25¢
Spencer's Rich Family Tea, lb., 55¢
Spencer's Breakfast Blend, lb., 40¢
Nabob Coffee, per lb. ....37¢
Jameson's Coffee, per lb. ....37¢
Special Fresh Ground Coffee, per lb. ....25¢

Candy Specials

Fry's Maple Buds, per lb. ....20¢
Jelly Beans, ¼-lb. bag for ....10¢
Mixed Fruit Drops, ¼-lb. bag ....8¢
Peppermint Humbugs, ½-lb. bag ....8¢
Fancy Assorted Chocolates, ½-lb. bag ....15¢
Campfire Marshmallows, 3-lb. tin ....70¢
Butter Gums, ½-lb. bag ....11¢

Breakfast Foods

Kellogg's Corn Flakes, 2 packages for ....15¢
Kellogg's Rice Crispies, 2 packages for ....23¢
Kellogg's Pep, 2 packages ....25¢
Quaker Crackels, per package ....12¢
Quaker Muffets, per package ....12¢
Shredded Wheat, per package ....10¢
Grape Nuts, per package ....15¢
Roman Meal, per package ....30¢

DAVID SPENCER LIMITED

Store Hours: 9 A.M. to 6 P.M.; Wednesday, 1 P.M.; Saturday, 6 P.M.—Phone: Empire 4141

Burgess Bedtime Stories

Jerry Muskrat Makes a Friend

By THORNTON W. BURGESS

Who wins a friend doth thus attain
To riches gold can never gain.
—Old Mother Nature.

Jerry Muskrat had a queer feeling. Yes, sir, he had a queer feeling. Never had he felt as he did now. Danger was nothing new to Jerry. Ever since he had first ventured out into the Great World he had known danger almost constantly. When he was a little fellow he had had more than one narrow escape from Hooty the Owl, and all his life he had had to keep watch for Reddy Fox and Mrs. Reddy. Since Old Man Coyote had come to these parts to live it had been necessary to watch out for him. And then at certain seasons there had been hunters with terrible guns and trappers with still more terrible steel traps to be on guard against.

So the feeling of danger was nothing new or strange to Jerry. It was merely that it was different tonight. Never before had he had this feeling of being surrounded by enemies. It wasn't that he wasn't safe. He was. So long as he did not go ashore he was wholly safe. At home in the Smiling Pool or when swimming in the Laughing Brook there had seldom been more than one enemy at a time trying to get him, but up here at Paddy's pond there were enemies all around if Paddy was to be believed, and Jerry had a feeling that he was. And it was all on account of Honker the Goose and his flock, who had arrived late that afternoon and were stopping over in Paddy's pond on their way to the Far North.

Paddy had said that he had seen Buster Bear over by the dam, and that he hadn't a doubt that Yowler the Bobcat, Reddy Fox and Mrs. Reddy and Old Man Coyote were prowling around the pond. Perhaps Puma the Panther was there, and Jerry felt sure that Hooty the Great Horned Owl was not far away.

"You saved my life," said the young Gander to Jerry

"It is those Geese they want; they won't be looking for me, and that is some comfort," thought Jerry. "To begin with, they don't know I am up here. These silly Geese told everyone within hearing of their arrival. Such a silly thing to do. They deserve to be caught. Yes, sir, they deserve to be caught. They have not only made it dangerous for themselves but for the rest of us. I don't dare start for home and Mr. and Mrs. Paddy don't dare go ashore for food. And all on account of those silly birds."

He swam around the flock and over to the dam. His heart beat fast with excitement. He was watching the Black Shadows for a glimpse of Buster Bear. Never had he seen Buster Bear. He wondered if Buster Bear really was as big as he had heard. He doubted it. Gentle Mistress Moon had begun to pour her soft light over the Green Forest. It fell full on one end of the dam. It made a great white patch there. Suddenly what Jerry had taken for a tail stump moved. It fell over and moved away on four legs and Jerry gasped and got some water up his nose. He knew that he had seen Buster Bear, and Buster was bigger than he had dreamed he could be.

Jerry swam back to Paddy's house. On this he could sit quite safely. Paddy and Mrs. Paddy had gone inside so that Jerry was quite alone. Some of those Geese were drifting in quite close. Now and then one would arouse and paddle out further from the shore. One Jerry noticed, had drifted in farther than the others. It was a young gander. He was between Paddy's house and the shore now and if he didn't wake up pretty soon and swim out he would drift ashore.

Suddenly Jerry saw two glowing spots of light just beyond that sleeping, drifting young gander. He knew what they were. They were eyes, the fierce eyes of someone waiting for that young gander to drift just a little nearer. Almost without thinking what he was doing, Jerry slid into the water, brought his tail down with sharp slap and then plunged under with a noise that wakened every Goose in the flock. As Jerry came to the surface the young gander came hurriedly swimming out from the shore. He had heard Yowler the Bobcat snarl with rage and disappointment.

"You saved my life," said the young gander to Jerry. "I'll never forget it."

So Jerry unexpectedly made a friend.

The next story: "Jerry Muskrat Is Repaid."

Coffee constitutes more than nine-tenths of Salvador's exports at present.

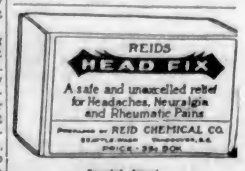

Special Agent
THE VANCOUVER DRUG CO., LIMITED